

RETAIL SOLUTIONS



Gerflor[®]
theflooringgroup



WELCOME TO A
WORLD OF RETAIL

DESIGNING & DELIVERING FUTURE-PROOF FLOORS

OUR MISSION

To create, manufacture and market innovative, design-led and eco-responsible solutions for floorings.

Gerflor understands the challenge of delivering creative, hard-working building environments.

With a wide choice of world class vinyl and linoleum brands, you can be confident that Gerflor have a flooring solution for every sector.

A palette of inspiring designs made with environmentally friendly and sustainable materials, offers you the freedom to future-proof your building interiors.

BIM

Gerflor's key ranges are available as BIM objects, you can download these for free by going to the National BIM Library:

www.nationalbimlibrary.com/gerflor

All Gerflor BIM objects are available in IFC and Revit.

CONTACT US TODAY FOR SAMPLING NEEDS

GERFLOR UK

www.gerflor.co.uk

+44 (0) 1926 622600

contractuk@gerflor.com

GERFLOR IRELAND

www.gerflor.ie

+353 (0) 42 966 1431

gerflorirl@gerflor.com

KEY:

 Compact

 Comfort

 Tile

 Plank

WELCOME TO THE WORLD OF GERFLOR...

We are a manufacturer of retail design-led flooring collections that are both award winning and are perfectly suited to a host of applications in the retail environment.

Our fast track innovations demonstrate that there really is no need to close a retail premises when a new or replacement floor is required. We fully understand that from luxury boutiques to supermarkets, flooring can play a pivotal role in creating a complimentary backdrop to a retailer's goods, alongside providing an inviting environment that is enticing to customers.

We have developed a wide range of products that can adapt to the pace of this fast-changing industry in terms of both cost-effective installations and meeting the latest decorative trends. High street retailers, supermarkets, DIY shops, convenience stores and forecourt traders may all have different briefs but advancements in technology provide a wider choice of floorings for retail commercial facilities.

Our solutions cater for all needs and to suit both short-term and long-term budgets, and for many areas across a retail environment including both front and back of house applications. Enabling and assisting with this 'competitive retail edge' is key to Gerflor's overall success in this sector, as is providing products that will enable retail outlets to remain open during a refurbishment and therefore reducing the retailers' financial loss to an absolute minimum.

Gerflor vinyl flooring systems offer excellent light reflective values which can positively help how lighting is needed and used within interior spaces for retail locations. When design, performance, acoustics, good slip-resistance, waterproofing, sustainability and value all matter, you can count on us to provide you with vinyl flooring solutions that are developed to meet the diversity of your retail location.

SUPERMARKETS



RESTAURANTS



SHOPS



BOUTIQUES



SHOPPING CENTRES



CONVENIENCE STORES

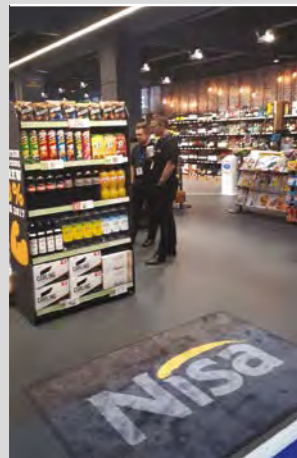

PETROL STATIONS

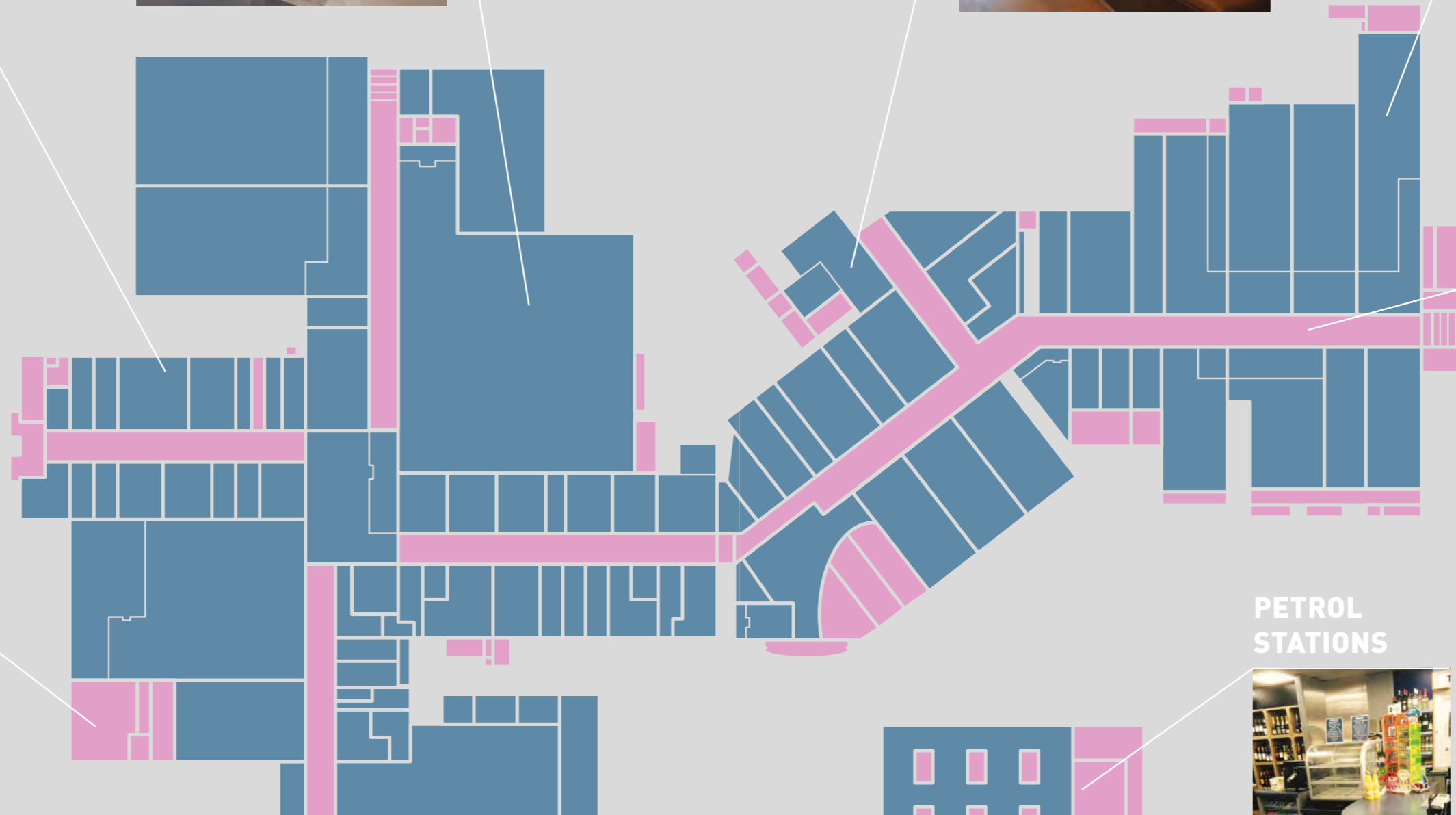
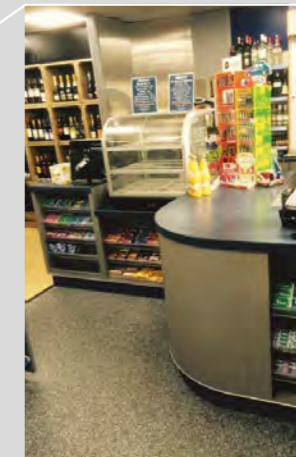

PROVIDING FLOORING SOLUTIONS FOR RETAIL

FAST TRACK AND DESIGN-LED FLOORING SOLUTIONS

BENEFITS



Includes loose-lay fast track products so no closures



Quick and easy to maintain and can be replaced in minutes



Improves user comfort, noise and slip risk is reduced



Create zones, custom way finding and safety logos



Can withstand both heavy pedestrian and mechanical traffic

SPECIALIST LOOSE-LAY TILES (GTI MAX & ATTRACTION®)

By installing loose-lay vinyl flooring systems, retailers can benefit from limited disruption to their operations, avoid closure for the 24 hours or more needed to install traditionally adhered floorings and, importantly, minimise loss of profits. Combining design with high resistance, these systems have been specifically developed for fast track renovation and utilise advanced interlocking technology to provide rapid, clean, cost-effective installation, without the need for adhesive or specialist tools. Crucially, they can be laid over most existing smooth floors (even ceramic tiles) with minimal preparation to the subfloor. Plus, as adhesive is eliminated, there is no need to factor in drying times which has a positive effect on downtime, the environment and potential loss of turnover.



NO NEED TO CLOSE YOUR PREMISES

The GTI Max and Attraction® specialist technical tile ranges are quick and easy to install and maintain, making them perfect for fast track renovations. They are tried and tested for the harshest applications and can withstand heavy traffic. They have a patented interlocking construction and can be laid with minimal disruption to your site.

- Fast loose-lay installation allowing the area to remain open
- Clean installation and there is no adhesive or dust
- A 2 person team can install up to 200m² in 8 hours



EASY INSTALLATION & REPLACEMENT

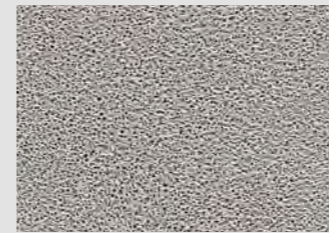
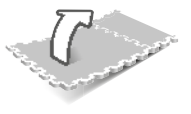

Resin



Tiles



Concrete



Wet Surfaces
- up to 7% humidity / 92% RH



Asbestos Surfaces

INSTALLATION ON MOST SURFACES

The specialist technical tile systems offer extremely fast loose-lay installation. You can even keep your retail location open during renovation, meaning no lost revenue.

If a tile ever needs to be replaced, the interlocking design allows for replacement of individual tiles in a matter of minutes.

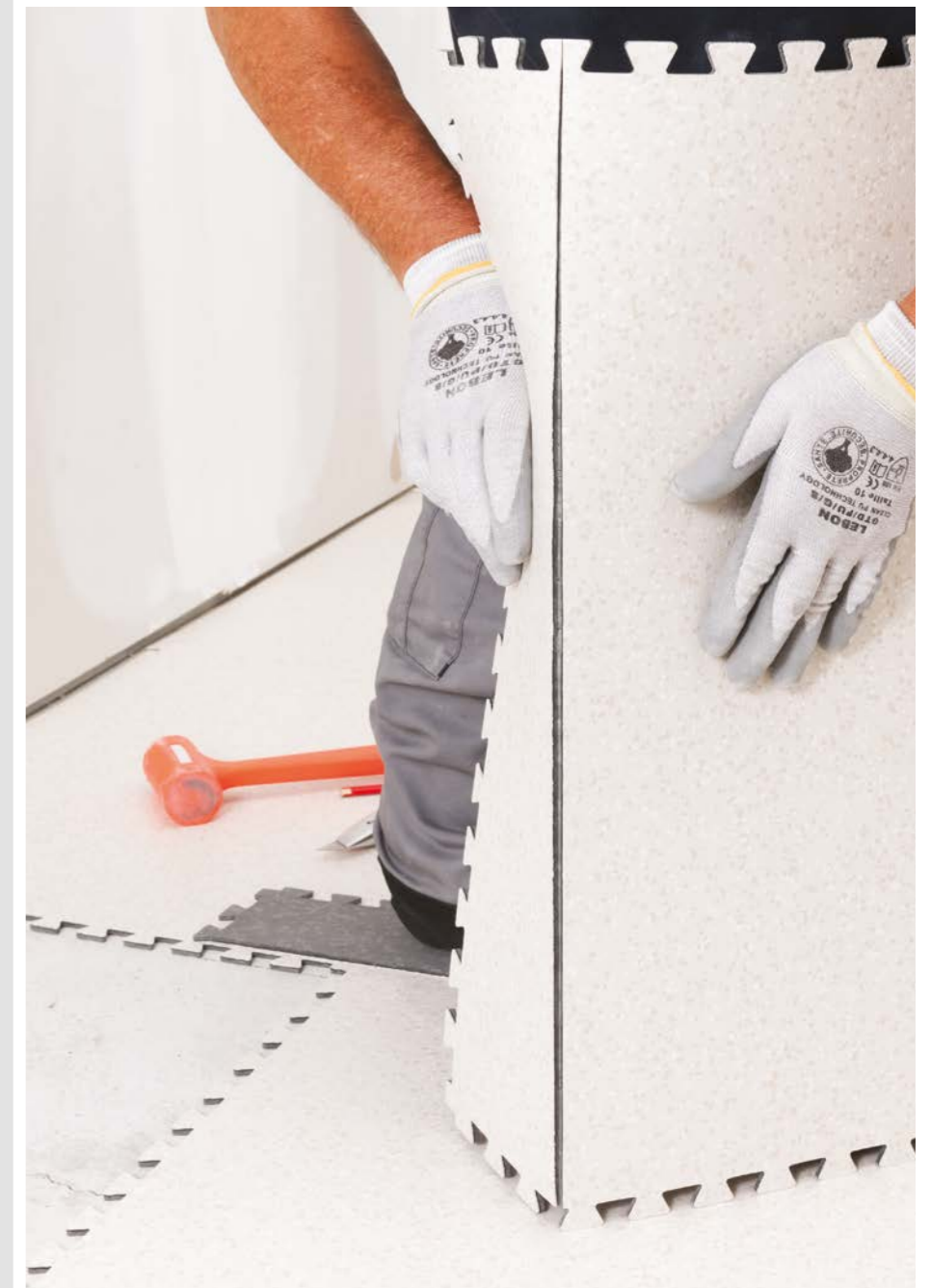
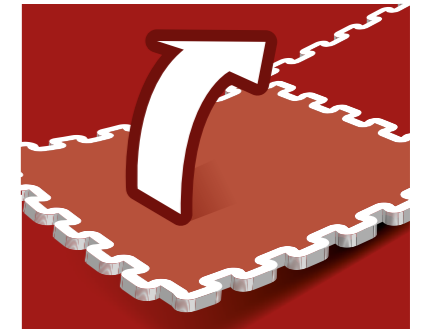

SLIP-RESISTANCE & NOISE REDUCTION

Slips and falls are a common concern in retail locations. Our systems provide superior slip-resistance compared to other commonly used hard-surface flooring options. With the embossed surfaces, you can be confident that your customers will have a safer shopping experience.

There are also the acoustic benefits vs. other hard-surface flooring options, where our technical tiles reduce the noise of foot and rolling traffic.



19dB less noise than tiling when users walk on it

Underfoot comfort and reduces fatigue



More slip-resistant than other types of surface (R10 rated)



4 x less hazardous than tiling in the head impact assessment (Standard 1177: head impact - 66 cm vs. 10 cm)

USER COMFORT & SAFETY



ZONING & BRANDING

The specialist technical tiles with their interlocking design and colour range offer the ability to create zones within your retail space. In addition, these can be used for custom way finding, safety, and logo floor signage.

- Create your logo using our water jet cutting system.
- The logo is produced using the finished product.
- Withstands intensive footfall without fading.





GTI MAX: THE ULTIMATE FLOORING INNOVATION

The GTI interlocking loose-lay tile is the most advanced flooring solution you can find on the market with the hard wearing durability that retail applications command. From heavy foot and cart traffic to pallet jacks and forklifts, GTI Max's state of the art construction allows it to take a beating and still carry on looking great!

The GTI Max range is already the flooring choice of many of the worlds' top retailers with over 100 million m² installed in retail applications worldwide.

GTI MAX

- Easy to install: modular tile format
- 23 colours to create zoning & corners

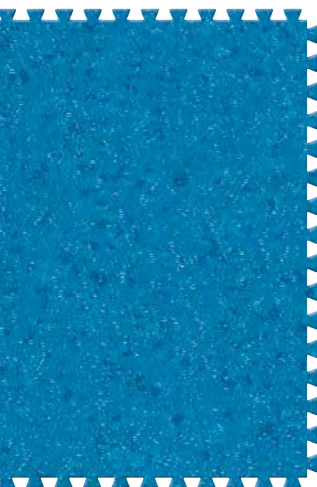

0230 - Blue



0231 - Yellow



0232 - Red



0233 - Green



0234 - Clear Grey



0235 - Dark Grey

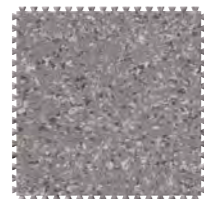

0247 - Magma

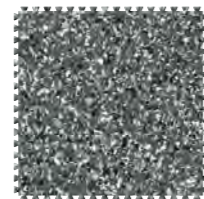

0249 - Carbon

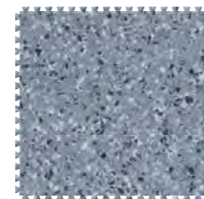

0252 - Titanium

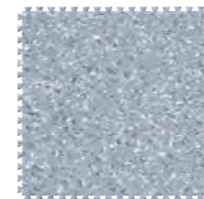

0253 - Aluminium

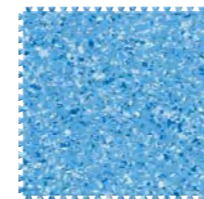

0255 - Saphir



0259 - Grecale

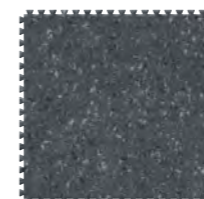

0260 - Ora



0261 - Scirocco

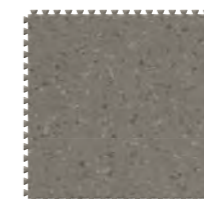

0262 - Libeccio



0263 - Bora



0236 - Black

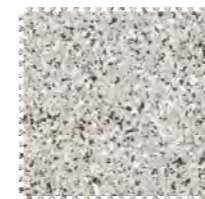

0265 - Maestrale

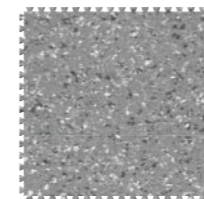

0266 - Peter



0267 - Levante

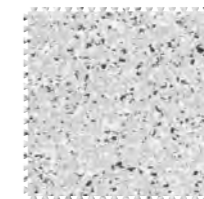

0268 - Ermellino

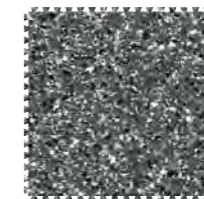

1249 - Tramontana

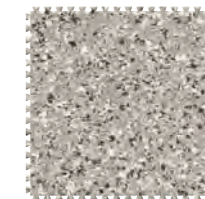

0264 - Ponente



RICE EMBOSSING

SLIP-RESISTANCE R10 RATED
10 YEARS OF EXPERIENCE
16 COLOURS

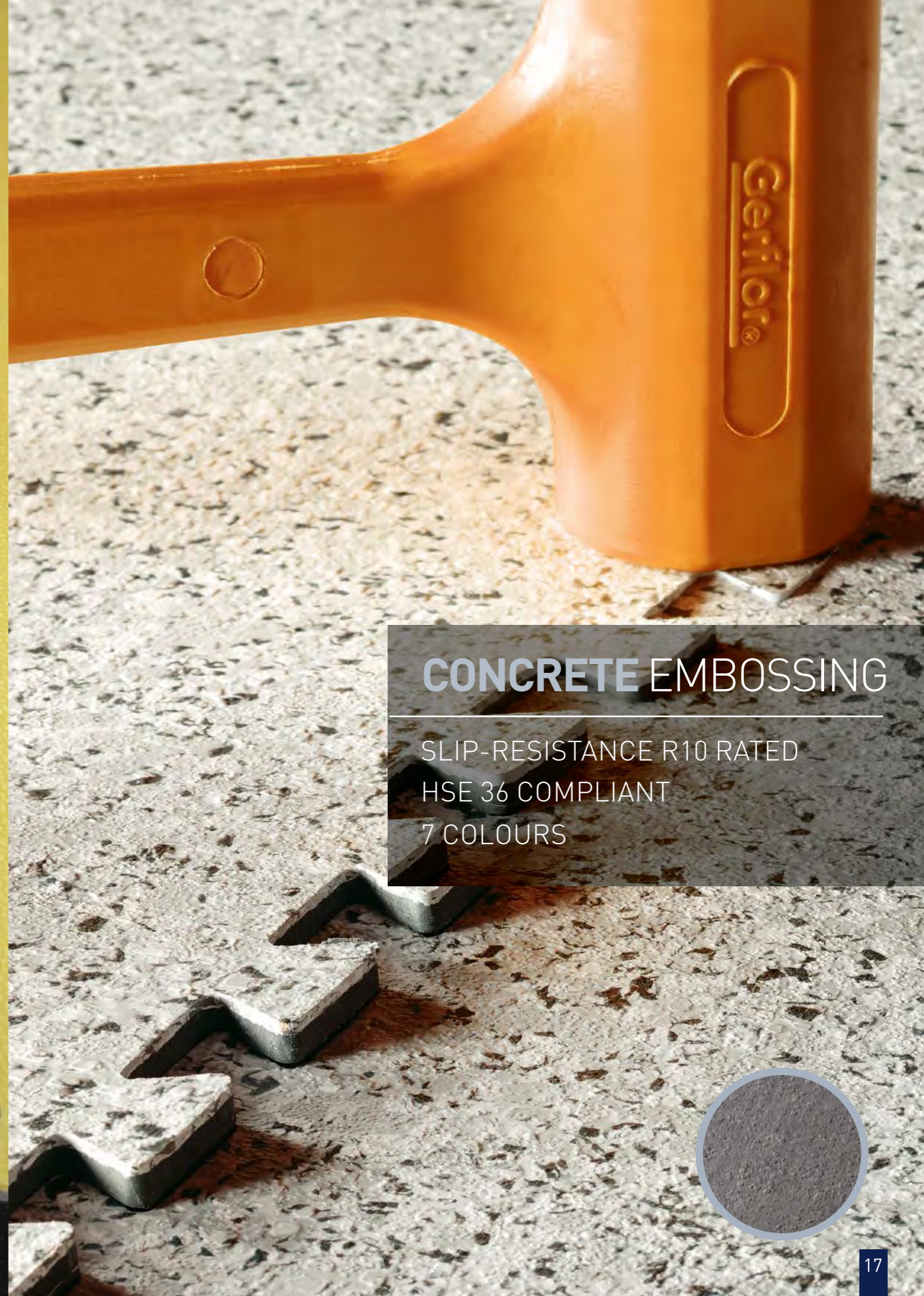

CONCRETE EMBOSSING

SLIP-RESISTANCE R10 RATED
HSE 36 COMPLIANT
7 COLOURS



 **AS HARD-WEARING AS CERAMIC TILES, WITHOUT THE ISSUES**

Tried and tested in the harshest retail applications. GTI Max's unique and advanced design allows it to withstand the heaviest traffic.

The patented, interlocking design, with two glass fibre grids either side a 4 mm thick recycled interlayer, provide extreme dimensional stability against rolling loads. Densely pressed colour chips throughout the 2 mm thick, pure colour wearlayer hide scratches and provide the best wear resistance.



Tiles triple pressed at over **3000 T**



2 mm wearlayer

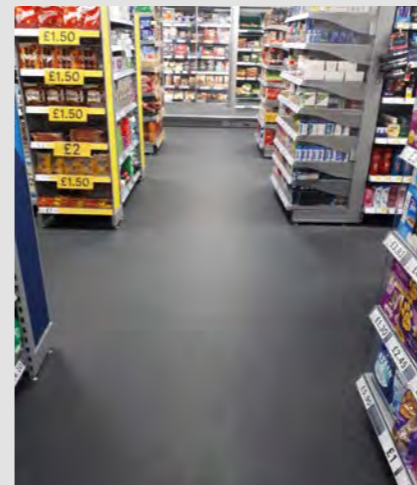

This specialist chemical formulation provides excellent cleaning characteristics and an improved resistance to scratching, it significantly delays the application of wax and provides an unrivalled level of resistance to the harshest of chemicals.



PUR+ SURFACE TREATMENT
ENABLING EASY MAINTENANCE

EASY MAINTENANCE

The patented interlocking design with two glass fibre grids either side a 4 mm thick recycled interlayer, provides extreme dimensional stability against rolling loads. The densely pressed colour chips throughout the 2 mm thick pure colour wearlayer hides scratches and provides an outstanding wear resistance. The highly durable PUR+ surface treatment makes maintenance a breeze.



TECHNICAL DETAILS

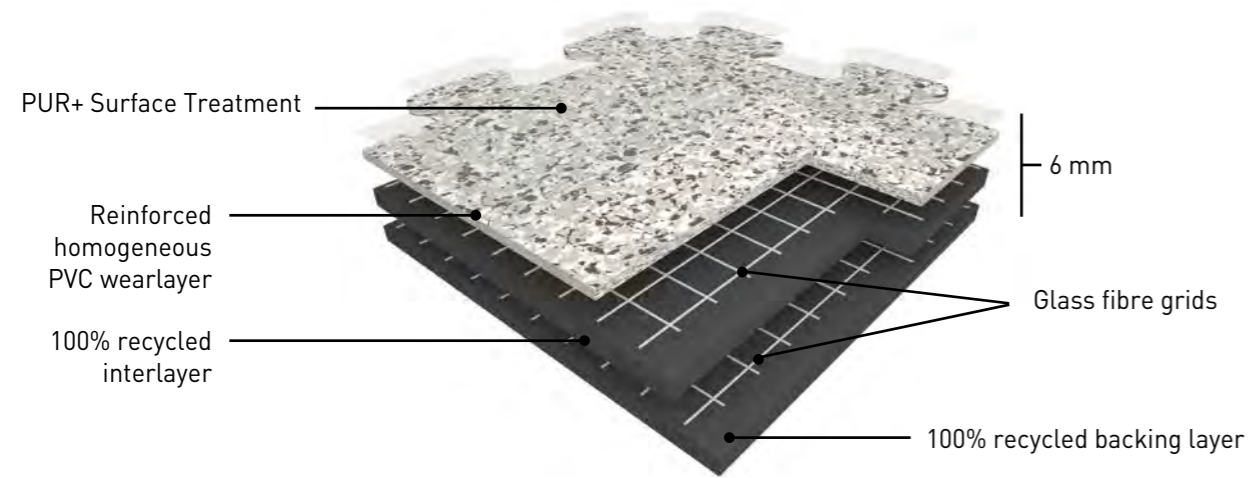

GTI MAX

GTI Max is a multi-layered interlocking loose-lay vinyl tile with a polyurethane surface treatment (PUR+). It is 6 mm thick with a dovetail joint and rated as abrasion group T. GTI Max is manufactured using a continuous and exclusive high pressure process.

GTI Max is reinforced with 2 glass fibre grids on either side of an intermediate pressed homogeneous layer. Its wearlayer is reinforced by specific oblong fillers that offer an outstanding resistance to traffic. GTI Max's backing layer is a 4 mm thick black pressed homogeneous sheet, its surface is a coloured and reinforced homogeneous sheet 2 mm thick.

GTI Max is 100% recyclable and made with up to 80% recycled content.

Recycled content is 100% REACH compliant.

GTI MAX

- Resistant to heavy traffic
- Fast renovation and can be installed over most floorcoverings
- No subfloor preparation, no adhesive and no production stoppage (no loss of revenue)
- Polyurethane surface treatment PUR+ for ease of maintenance
- 23 standard colours, mix and match colours to create corners and walkways

PRODUCT DESCRIPTION	STANDARD	UNIT	GTI MAX	
Total Thickness	EN 428	mm	6.00	
Wearlayer Thickness	EN 429	mm	2	
Weight	EN 430	g/m ²	9365	
Tile Size	EN 427	mm	635 x 635	
CLASSIFICATION				
Product Specification	-	-	EN 649	
European Classification	EN 685	class	34 - 43	
Fire Rating	EN 13 501-1	class	Bfl-s1	
Static Electrical Propensity	EN 1815	kV	<2	
Slip Resistance Wet: Ramp Test with Oil	DIN 51130	class	R10	
Pendulum Test	BS7976	-	¹¹ HSE 36 compliant Concrete emboss References: Ermellino - Ora - Bora - Libeccio - Grecale - Scirocco - Tramontana	NO Rice Emboss References: Red - Blue - Green - Yellow - Black - Clear Grey - Dark Grey - Carbon - Magma - Saphir - Aluminium - Titanium - Peler - Levante - Ponente - Maestrale
PERFORMANCE				
Wear Resistance	EN 660.2	mm ³	≤ 2.0	
Wear Group	NF 189	group	T	
Type Binder Content	EN ISO 10582	type	I	
Dimensional Stability	EN 434	%	≤ 0.15	
Residual Indentation	EN 433		≤ 0.10	
Castor Chair Test (type W)	EN 425	-	OK	
Shore Hardness	EN ISO 868	Ho	≥ 55	
Shifting Resistance	CAHIER CSTB 3562	N/mm ²	≥ 30	
Thermal Conductivity	EN 12524	W/(m.k)	0.25	
Colour Fastness	EN 20 105 - B02	degree	≥ 6	
Surface Treatment	-	-	PUR+	
Chemical Products Resistance	EN 423	-	OK	
TVOC after 28 days	ISO 16000-6	µg/ m ³	<100	
Certification	-	-	Floorscore®	
CE MARKING				
CE	EN 14041	-		

¹¹ Available upon request

Gerflor Don't forget our complementary ranges!





FULL SOLUTION

100% LOOSE-LAY FLOORS AND FINISHES

FINISHING SOLUTIONS

CORNER & ACCESS

Corners

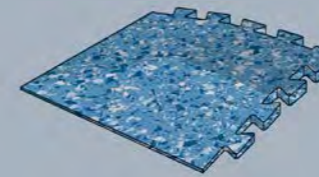

THE +

All GTI Max colours available

Access (access ramp)



ALUMINIUM RAMP

- Quick to install and can be removed without causing any damage
- Elegant and durable aluminium

THE +

- Withstands intensive footfall
- Unique 100% loose-lay system

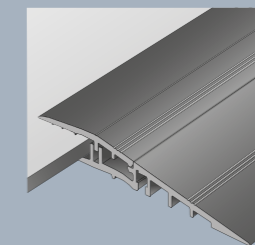

0609 - Ramp

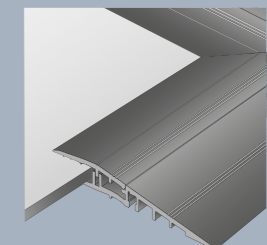

0629 - Corner

ENTRY MAT



- Same thickness as GTI Max tiles
- Full kit ready-to-lay including the mat, frame sections and fastenings
- Withstands intensive footfall

THE +

- Surface not damaged (no adhesives or screws)
- Full 100% loose-lay system (no adhesives or screws)

ATTRACTION®: THE GOOD LOOKING FLOORING INNOVATION

The Attraction® interlocking loose-lay tile is a design-led flooring solution, its perfect for those retail applications where your outlet needs a trendy and contemporary style. It is a world class product available in 21 colour ways and 4 designs so you can mix and match for your bespoke needs.

ATTRACTION®



8386 Boa Vista
635 x 635mm



8736 Recife
635 x 635mm



8837 Songo
635 x 635mm



4342 Juara
635 x 635mm



3709 Ceara
635 x 635mm



4476 Wattaru
635 x 635mm



4343 Tokelau
635 x 635mm



4351 Greige
635 x 635mm



4146 Moheli
635 x 635mm



8053 Anambas
635 x 635mm



4004 Pago
635 x 635mm



8157 Goias
635 x 635mm



4003 Tao
635 x 635mm



3707 Paraiba
635 x 635mm



8577 Amazonas
635 x 635mm



NEW
2743 Central Park
635 x 635mm

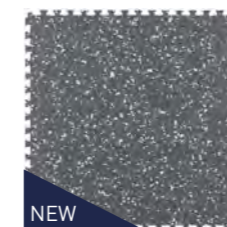

NEW
2741 Brooklyn
635 x 635mm



NEW
2744 Queens Soft
635 x 635mm



NEW
2740 Hartem Soft
635 x 635mm



NEW
2742 Times Square
635 x 635mm



NEW
2745 Plaza
635 x 635mm



ALL THE BENEFITS OF PROTECSOL® **AND MUCH MORE!**

PROTECSOL® 2 technology combines all the benefits of Protecsol®, a solution that has been tested and approved for over 20 years: easy to maintain, no metallisation for life, saves on water and detergents with **2 additional benefits:**

1. STAIN SHIELD EVEN FOR THE MOST STUBBORN STAINS



The waterproofing effect of **PROTECSOL® 2** prevents any infiltration of staining agents (alcoholic Eosin and Betadine, hydro-alcoholic gels, etc.) so these remain on the surface.



All other products on the market allow staining agents to infiltrate the flooring.

STAINING TESTS

Marker / Eosin / Betadine
↓ ↓ ↓

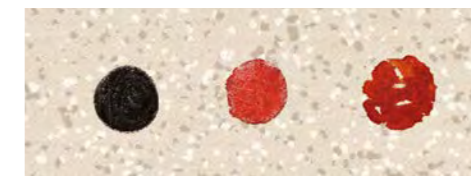

RESULTS AFTER CLEANING

Neutral detergent used	ATTRACTION®	Printed flooring/ Transparent wearlayer	Standard flooring/ single layer	Coated flooring / Expanded PVC	Rubber flooring
After 10 min →					
After 1h →					

Full stain resistance table available on request

PTO →



AS HARD-WEARING AS CERAMIC TILES, **WITHOUT THE ISSUES**

Tried and tested in the harshest retail applications, Attraction®'s unique and advanced design allows it to withstand heavy traffic. The patented, interlocking design, with two fibre glass grids either side a 4 mm thick recycled interlayer, provides good dimensional resistance against rolling loads. Densely pressed colour chips throughout the 1 mm thick, pure colour wearlayer hide scratches and provide good wear resistance.



Tiles triple pressed at over **3000 T**



1 mm wearlayer



ALL THE BENEFITS OF
PROTECSOL® **AND MUCH MORE!**

2. MATT EFFECT
ENHANCES THE MATERIAL

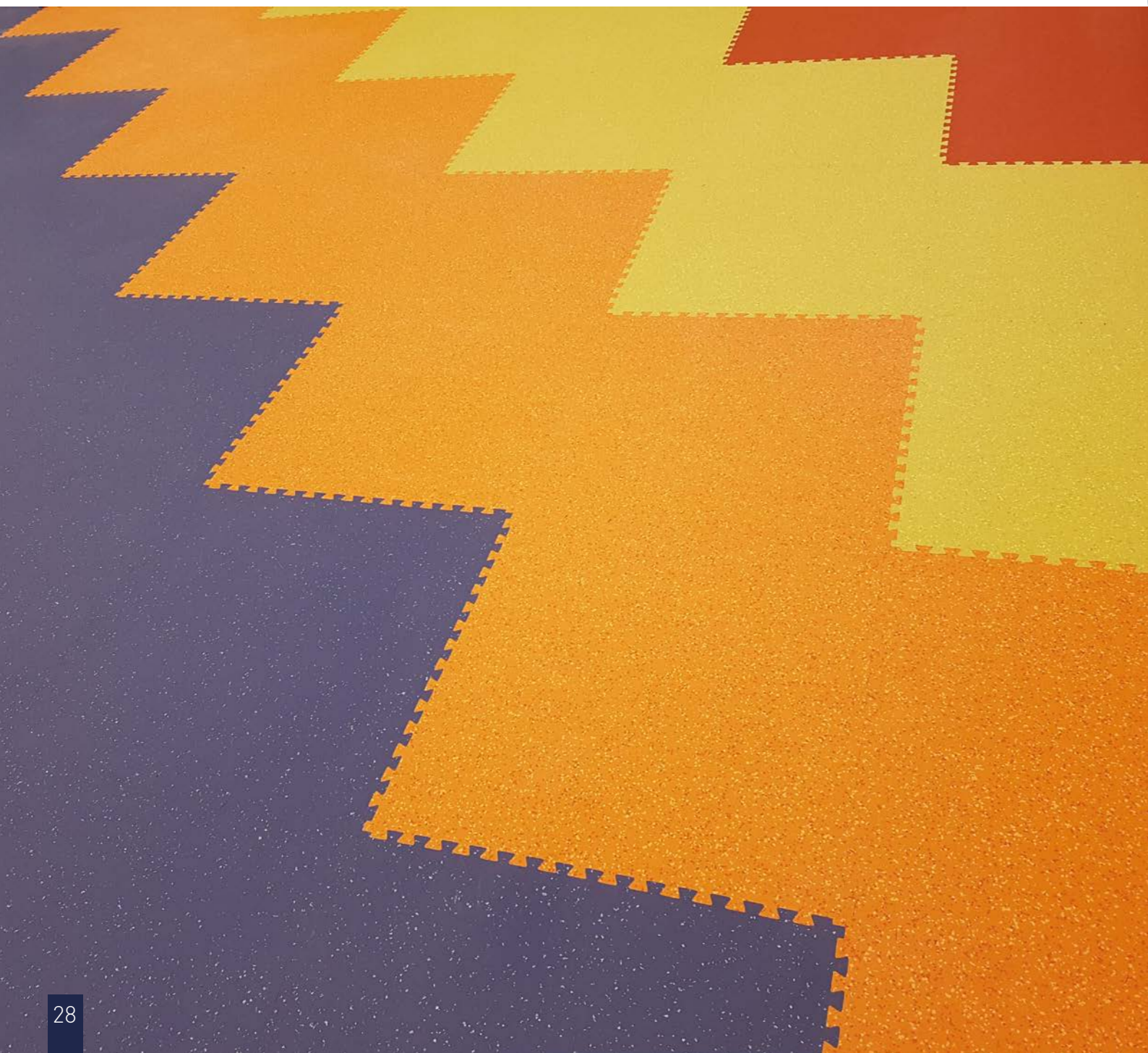

NEW DESIGN
EXCLUSIVELY NATURAL



This exclusive design based on natural mineral particles may cause variations in the shine of individual tiles.



4351 Greige



FULL SOLUTION

100% LOOSE-LAY FLOORS AND FINISHES

FINISHING SOLUTIONS

CORNER & ACCESS

Corners



THE +

All Attraction® colours available

Access (access ramp)



ALUMINIUM RAMP

- Quick to install and can be removed without causing any damage
- Elegant and durable aluminium

THE +

- Withstands intensive footfall
- Unique 100% loose-lay system

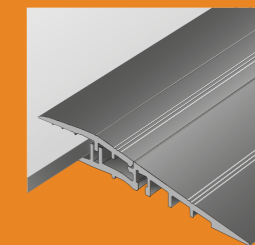

0609 - Ramp

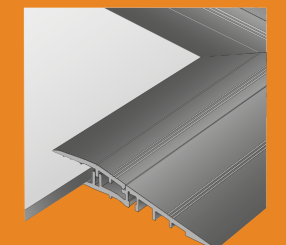

0629 - Corner

ENTRY MAT



- Same thickness as Attraction® tiles
- Full kit ready-to-lay including the mat, frame sections and fastenings
- Withstands intensive footfall

THE +

- Surface not damaged (no adhesives or screws)
- Full 100% loose-lay system (no adhesives or screws)

TECHNICAL DETAILS

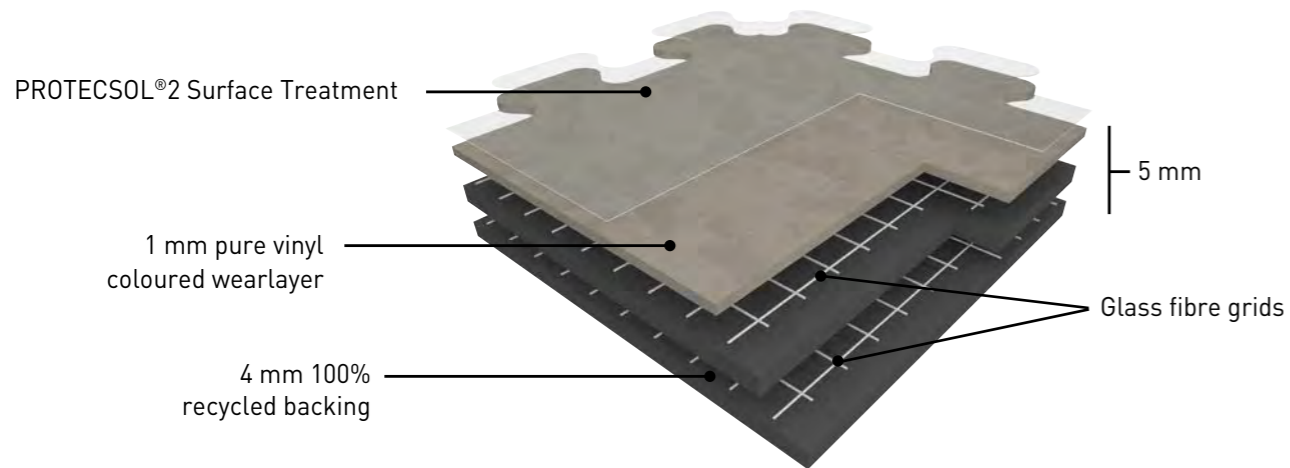

ATTRACTION®

Attraction® is a semi-flexible tile constructed by compacting, at high temperature and over 3000 T, a 4 mm recycled backing and a 1mm pure vinyl wearlayer. This wearlayer incorporates very densely pressed coloured chips, with a matt finishing and without a transparent wearlayer.

The product comprises a compact backing which is pressed and reinforced with two glass fibre grids. Attraction® has a unique dovetail joint which allows fast loose-lay installation and replacement. Attraction® is treated with Proctecsol®2, a surface treatment obtained by UV laser crosslinking.

This Proctecsol®2 ensures easy maintenance and eliminates permanently the need for acrylic emulsion (metallisation). It avoids staining of chemical products used in healthcare like iodine alcohol, Betadine, eosin and anti-bacterial hand gel. It has a Bfl-s1 fire classification in accordance with standard EN 13501-1. The products emission rate of volatile organic compounds is <math><10\mu\text{g}/\text{m}^3</math> (TVOC after 28 days – ISO 16000-6).

Attraction® is 100% recyclable and made with up to 80% recycled content.

Recycled content is 100% REACH compliant.

Attraction®

- Tough and durable, suitable for high traffic retail environments
- Fast track interlocking tiles for fast installation and removal
- Low maintenance due to Proctecsol®2 surface treatment

DESCRIPTION	ATTRACTION®		
Total Thickness	EN ISO 24346 (EN 428)	mm	5.00
Thickness of the Wearlayer	EN ISO 24340 (EN 429)	mm	1.00
Weight	EN ISO 23997 (EN 430)	g/m ²	7460
Size	EN ISO 24342 (EN 427)	mm	635 x 635 Connect
CLASSIFICATION			
Norm/Product Specification	-	-	EN ISO 10582 (EN 649)
European Classification	EN ISO 10874 (EN 685)	class	34-43
Fire Rating	EN 13501-1	class	Bfl-s1
Static Electrical Propensity	EN 1815	kV	<2
Slip Resistance Wet	DIN 51 130	class	R10
PERFORMANCES			
Wear Resistance	EN 660.2	mm ³	≤ 2.0
Wear Group	(EN 649)	group	T
Type Binder content	EN ISO 10582	type	I
Dimensional Stability	EN ISO 23999 (EN 434)	%	≤ 0.25
Residual Indentation	EN ISO 24343-1 (EN 433)	mm	≤ 0.10
Castor chair test	ISO 4918 (EN 425)	-	OK
Thermal Conductivity	EN ISO 10456 (EN 12 524)	W/(m.k)	≤ 0.25
Colour Fastness	EN 20 105 - B02	degree	≥ 6
Surface Treatment	-	-	Proctecsol®2
Chemical Products Resistance	EN ISO 26987 (EN 423)	-	OK
ENVIRONMENT/INDOOR AIR QUALITY			
TVOC after 28 days	ISO 16000-6	µg/m ³	<10
Certification	-	-	Floorscore®
CE MARKING			
CE	EN 14041		

Gerflor Don't forget our complementary ranges!



CREATION 70
EXCLUSIVE EDITION

CREATION 70:
LVT DRYBACK
EXCLUSIVE
EDITION

The Creation 70 Exclusive Edition is a brand new design-led collection. It is a bold and stunning range comprising of metallic rust and copper effect finishes, several fishtail effect designs and trendy wood surfaces. The collection has been created following research into the newest retail trends to hit the high streets.

CREATION 70
EXCLUSIVE
EDITION



Ultra realistic embossing

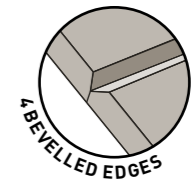

4 Bevelled edges

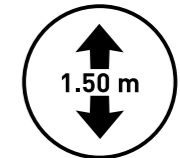

New XL planks

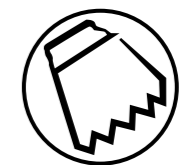

Permanent adhesive installation



Heavy foot traffic resistant



CREATION 70: EXCLUSIVE EDITION

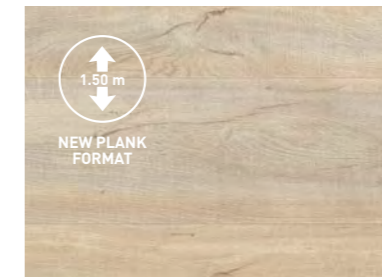

0797 Cervino Oak Beige 23x150 cm

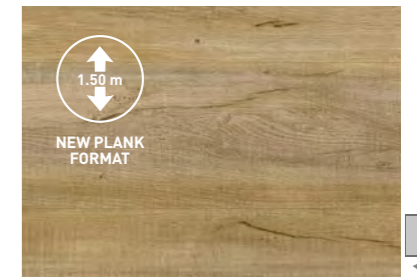

0798 Cervino Oak Nature 23x150 cm

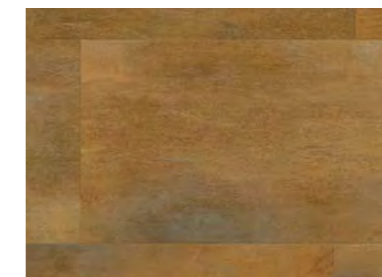

0088 Oxyd Pure 45.7x91.4 cm

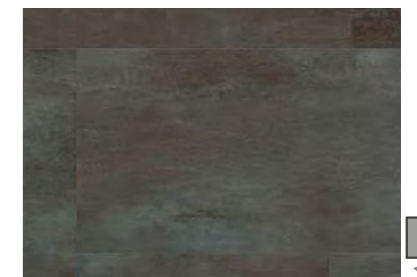

0089 Oxyd Iron 45.7x91.4 cm



0805 Regimental Navy Blue 18.4x121.9 cm

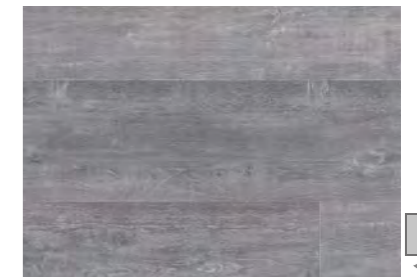

0801 Solid Glam Navy Blue 18.4x121.9 cm

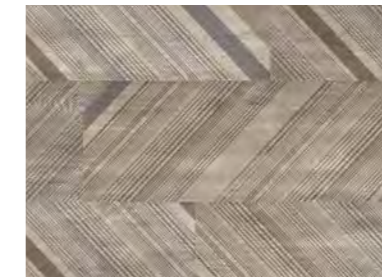

0807 Regimental Picadilly 18.4x121.9 cm



0803 Solid Glam Picadilly 18.4x121.9 cm

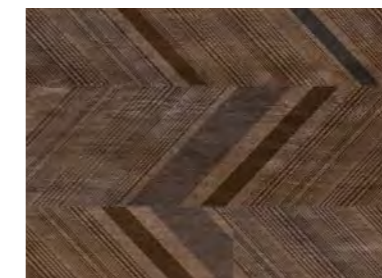

0808 Regimental Sherwood 18.4x121.9 cm

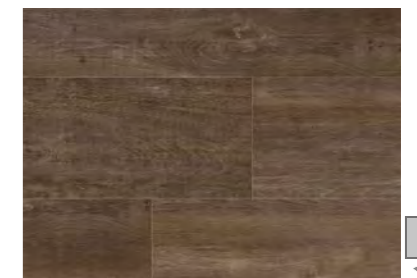

0804 Solid Glam Sherwood 18.4x121.9 cm



0799 Toasted Wood Cafe 23x150 cm



0800 Toasted Wood Roadster 23x150 cm

TECHNICAL DETAILS

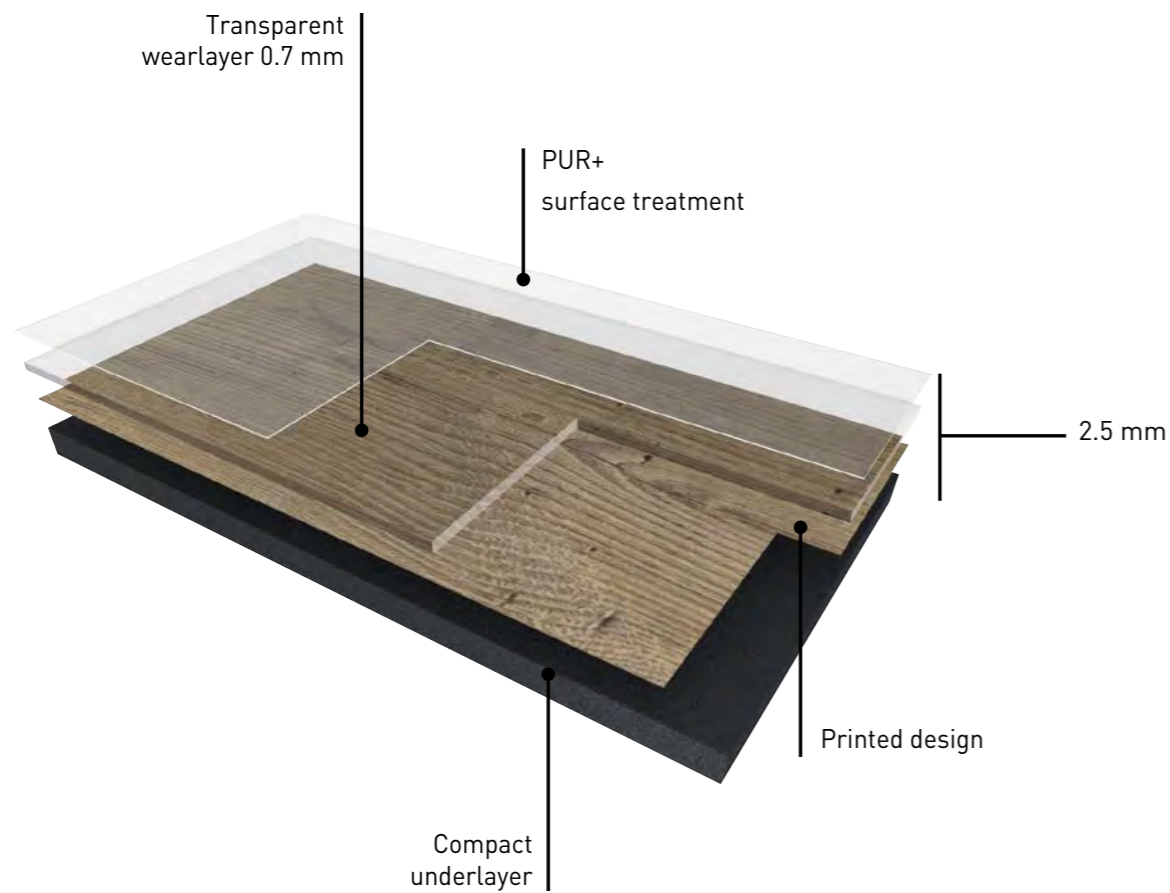

CREATION 70 EXCLUSIVE EDITION

The Creation 70 Exclusive Edition is the perfect choice for high street, design-led, front of house applications that require that unique look and feel for the retail outlet. A trendy, contemporary and exquisite collection that will ensure your facility stands out from the crowd.

Creation 70 Exclusive Edition

- 8 designs exclusive to Gerflor with metal, wood and herringbone effect: Oxyd, Rust, Toasted Wood, Regimental, Chevron designs
- The ability to mix and match some decors, an example includes Regimental and Solid Glam, for a customisation of your retail space
- 25 new references and a new XL plank format

DESCRIPTION	CREATION 70 EXCLUSIVE EDITION			
			Wood & Design	Slate
Total Thickness	N ISO 24346 (EN 428)	mm	2.5	2.4
Thickness of the Wearlayer	EN ISO 24340 (EN 429)	mm	0.70	2.4
Weight	EN ISO 23997 (EN 430)	g/m ²	4100	3400
Width/Length of Sheet	EN ISO 24341 (EN 426)	cm	101 x 914 / 230 x 1500 / 152 x 914 / 184 x 1219 / 184 x 1371 / 610 x 610 / 457 x 914 / 457 x 457 / 305 x 610 / 228 x 914 Creation Mix: 152 x 914 / 228 x 914 / 76 x 914	305 x 610
CLASSIFICATION				
Norm/Product Specification	-	-	EN 649	EN 649
European Classification	EN 685	class	34-43	34-43
Fire Rating	EN 13501-1	class	Bfl-s1	Bfl-s1
Static Electrical Propensity	EN 1815	kV	<2	<2
Slip Resistance Wet	DIN 51130	Class	R9/R10/R11	R9/R10/R11
PERFORMANCES				
Wear Resistance	EN 660.2	mm ³	≤ 2.0	≤ 4.0
Wear Group	EN 651	-	T	P
Dimensional Stability	EN 434	%	≤ 0.15	≤ 0.25
Residual Indentation	EN 433	mm	≤ 0.10	≤ 0.13
Thermal Conductivity	EN 12 524	W/(m.k)	0.25	0.25
Colour Fastness	EN 20 105 - B02	degree	≥ 6	≥ 6
Impact Sound Insulation	EN ISO 717-2	dB	4	4
Chemical Products Resistance	EN ISO 26987 (EN 423)	-	OK	OK
Surface Treatment	-	-	PUR+	PUR+
ENVIRONMENT/INDOOR AIR QUALITY				
TVOC after 28 days	ISO 16000-6	µg/m ³	<100	<100
CE MARKING				
CE	EN 14041			



CREATION 70: DRYBACK LVT

The design-led Creation 70 collection of Luxury Vinyl Tiles (LVT) and Luxury Vinyl Planks (LVP) are the fastest growing trend and perfect for retail high street applications. With additional cushioning for less impact and a softer feel, as well as acoustic features to absorb more noise when compared with tile, wood and laminate, they are a tried and tested solution for retail front of house.

CREATION 70 DRYBACK



Surface treatment for easy maintenance and no wax

0.70 mm
WEARLAYER

Adapted to heavy traffic applications



Tough and durable compact flooring

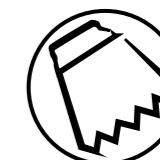

Permanent adhesive installation

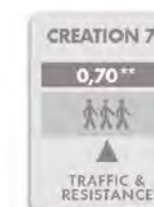

Heavy foot traffic resistant

CREATION 70 DRYBACK: WOOD

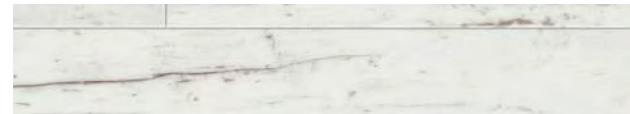

0576 Ocean Side
184 x 1219mm Y: 58.8



0329 Limed Oak
152 x 914mm Y: 42.0



0565 Sheridan
184 x 1219mm Y: 51.1



0335 Sycamore
152 x 914mm Y: 34.6



0560 Calabria
228 x 914mm Y: 40.8



0538 Midwest
152 x 914mm Y: 38.8



0337 Victoria Oak
152 x 914mm Y: 25.1



0356 Denim Wood
152 x 914mm Y: 41.4



0569 Waterland
184 x 1219mm Y: 29.6



0324 Silversands
152 x 914mm Y: 33.1



0566 Fairview
184 x 1219mm Y: 26.4



0544 Cobargo
152 x 914mm Y: 26.3



0258 Muir Oak
101 x 914mm / 152 x 914mm Y: 25.4



0358 Moon Island
152 x 914mm Y: 30.3



0260 Classic Oak
152 x 914mm Y: 30.9



0550 Hamilton
152 x 914mm Y: 27.4

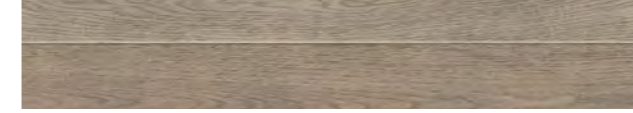

0547 Duchess
152 x 914mm Y: 25



0535 Douglas
152 x 914mm Y: 28.6



0262 Elm
152 x 914mm Y: 25.4



0577 Albion
184 x 1371mm Y: 22.3



0272 Sorb
101 x 914mm / 152 x 914mm Y: 39.3



0539 Beverly
152 x 914mm Y: 32.5



0537 Aberdeen
152 x 914mm Y: 19.2



0570 Marutea
184 x 1219mm Y: 16.5



0556 Clifton
76 / 152 / 228 x 914mm Y: 23.2



0552 Tanami
152 x 914mm Y: 31.7



0575 Spencer
184 x 1371mm Y: 27.8



0357 Portobello
152 x 914mm Y: 19.1



0568 Fargo
184 x 914mm Y: 25.3



0545 Serena
152 x 914mm Y: 21.5



0557 Gilmore
76 / 152 / 228 x 914mm Y: 24.2



0573 Lawson
184 x 1219mm Y: 18.1



0359 Wild Oak
152 x 914mm Y: 26.8



0561 Carassi
228 x 914mm Y: 21.7





0338 Bedgebury Oak
152 x 914mm Y: 18.5

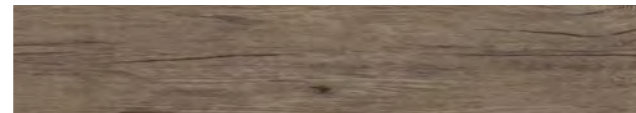

0360 Deep Forest
152 x 914mm Y: 14.5

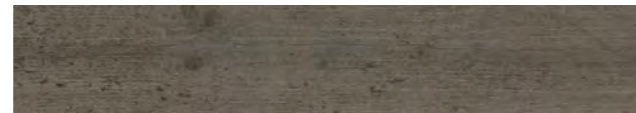

0572 Carrington
184 x 1219mm Y: 13



0562 Fidelio
228 x 914mm Y: 10.7

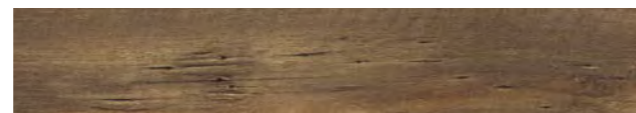

0558 Bautista
76 / 152 / 228 x 914mm Y: 10.7



0265 Walnut
101 x 914mm / 152 x 914mm Y: 10.7



0563 Red Spirit
184 x 1219mm Y: 8.7



0554 Columbus
152 x 914mm Y: 12



0340 Buxton Oak
152 x 914mm Y: 14.1



0564 Masseria
184 x 1219mm Y: 7.6



0541 Flamingo
152 x 914mm Y: 5.9

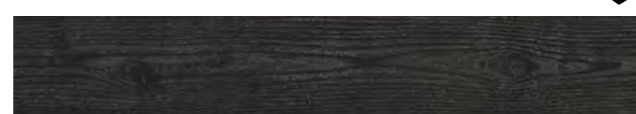

0540 Black Creek
152 x 914mm Y: 5.2

CREATION 70 DRYBACK: MINERAL

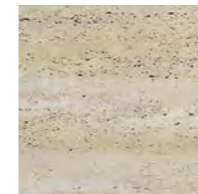

0414 Travertin Stone
Y: 53.2
305 x 610mm

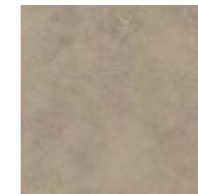

0528 Flagstaf
Y: 24
610 x 610mm



0402 Greenwich
Y: 26.9
457 x 457mm



0087 Dock Taupe
Y: 20.9
457 x 914mm

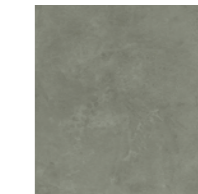

0522 East Village
Y: 22
457 x 457mm / 610 x 610mm

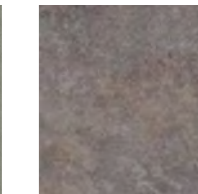

0525 Atok
Y: 18
457 x 457mm



0529 Somerset
Y: 18.3
610 x 610mm



0085 Dock Grey
Y: 20.1
457 x 914mm

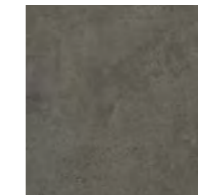

0531 Halifax
Y: 15.1
610 x 610mm

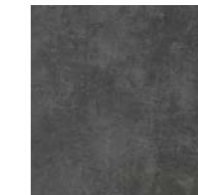

0512 Lewis Town
Y: 10.8
305 x 610mm

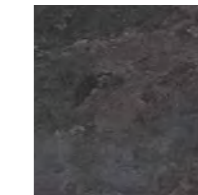

0394 Welsh Slate
Y: 8.8
457 x 457mm

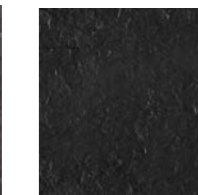

0114 Dark Slate
Y: 5.1
305 x 610mm



TECHNICAL DETAILS

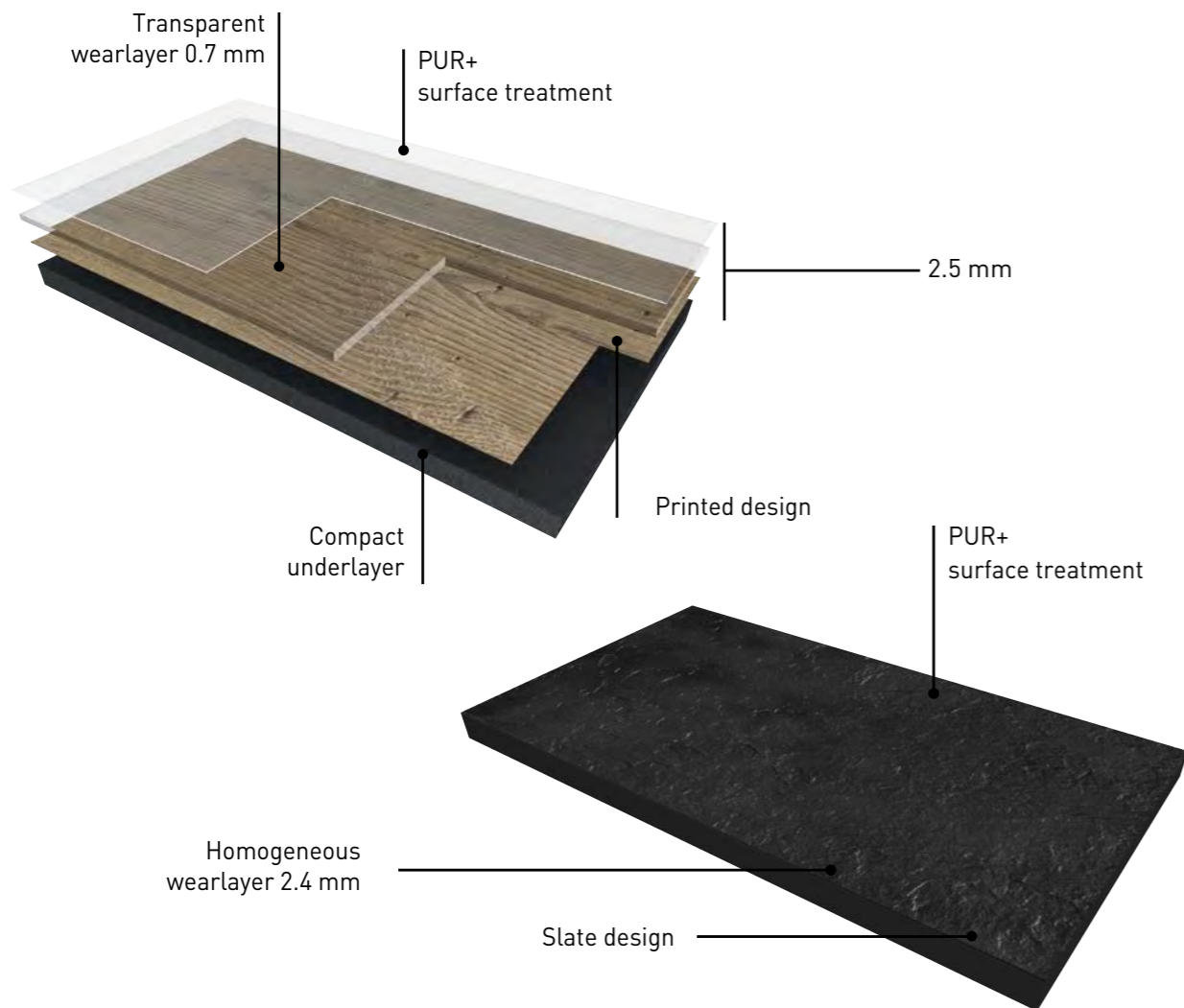

CREATION 70 DRYBACK

Creation 70 Dryback range is a popular choice for both public and commercial areas that are designed for high traffic wear including retail, hotels, hospitality, as well as many other market sectors.

The range includes unique and realistic brand new wood, stone and mineral effect designs (thanks to a large variety of sizes and embossing) many of which are exclusive to Gerflor. Available in 62 designs and in 9 different sizes with many designs having bevelled edges and embossed finishes for added realism.

Creation 70 Dryback

- Suitable for high traffic retail environments
- Bevelled edges for added realism
- Low maintenance due to Polyurethane (PUR+) surface treatment

DESCRIPTION	CREATION 70 DRYBACK			
			Wood & Mineral*	Slate
Total Thickness	N ISO 24346 (EN 428)	mm	2.5	2.4
Thickness of the Wearlayer	EN ISO 24340 (EN 429)	mm	0.70	2.4
Weight	EN ISO 23997 (EN 430)	g/m ²	4100	3400
Width/Length of Sheet	EN ISO 24341 (EN 426)	cm	101 x 914 / 152 x 914 / 184 x 1219 / 184 x 1371 / 610 x 610 / 457 x 914 / 457 x 457 / 305 x 610 - 228 x 914 Creation Mix: 152 x 914 / 228 x 914 / 76 x 914	305 x 610
CLASSIFICATION				
Norm/Product Specification	-	-	EN 649	EN 649
European Classification	EN 685	class	34-43	34-43
Fire Rating	EN 13501-1	class	Bfl-s1	Bfl-s1
Static Electrical Propensity	EN 1815	kV	<2	<2
Slip Resistance Wet	DIN 51130	Class	R9/R10/R11	R9/R10/R11
PERFORMANCES				
Wear Resistance	EN 660.2	mm ³	≤ 2.0	≤ 4.0
Wear Group	EN 651	-	T	P
Dimensional Stability	EN 434	%	≤ 0.15	≤ 0.25
Residual Indentation	EN 433	mm	≤ 0.10	≤ 0.13
Thermal Conductivity	EN 12 524	W/(m.k)	0.25	0.25
Colour Fastness	EN 20 105 - B02	degree	≥ 6	≥ 6
Impact sound insulation	EN ISO 717-2	dB	4	4
Chemical Products Resistance	EN ISO 26987 (EN 423)	-	OK	OK
Surface Treatment	-	-	PUR+	PUR+
ENVIRONMENT/INDOOR AIR QUALITY				
TVOC after 28 days	ISO 16000-6	µg/m ³	<100	<100
CE MARKING				
	EN 14041			

*Apart from Slate

EXCLUSIVE EMBOSSES FOR ENHANCED DESIGNS

HAMMERED

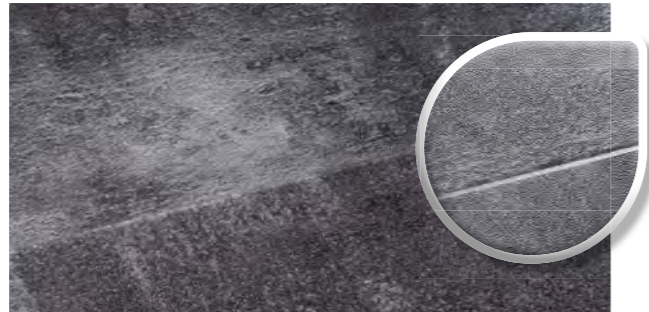

SLATE

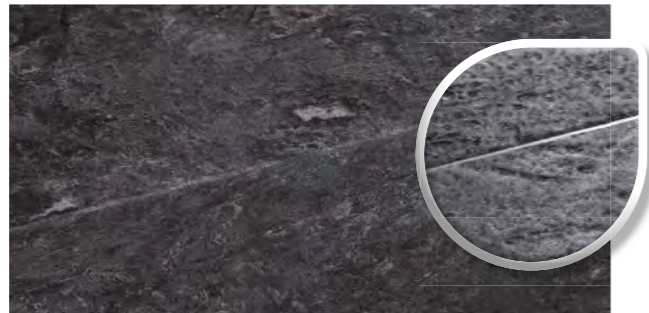

PERFORATED



BRUSHED



LIGHT

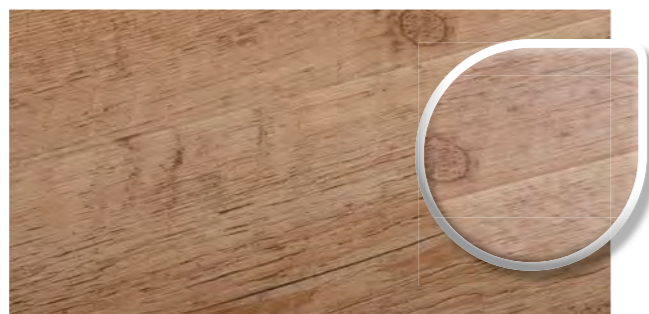

STONE



SAND



RIB WOOD



NATURAL



RUSTIC WOOD

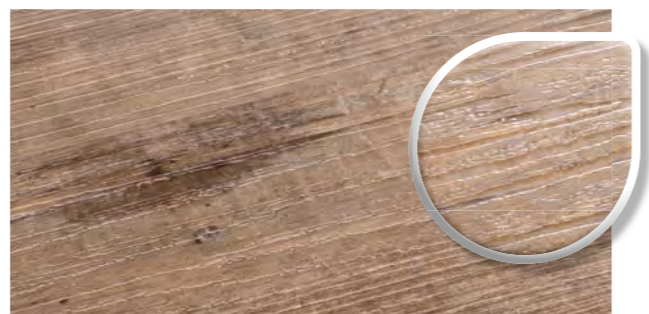

AUTHENTIC



SAW EFFECT



RAW



TEXTILE



CREATION 70



	Code	
CLASSIC OAK	0260	R9 - NATURAL
DEEP FOREST	0360	R10 - BRUSHED
DENIM WOOD	0356	R9 - SAW EFFECT
DOCK GREY	0085	R10 - HAMMERED
DOCK TAUPE	0087	R10 - HAMMERED
HALIFAX	0531	R9 - STONE
MIDWEST	0538	R9 - NATURAL
MOON ISLAND	0358	R10 - RUSTIC WOOD
PORTOBELLO	0357	R10 - BRUSHED
SOMERSET	0529	R11 - PERFORATED
WALNUT	0265	R9 - NATURAL
ALBION	0577	R9 - NATURAL
EAST VILLAGE	0522	R9 - STONE
ELM	0262	R9 - NATURAL
FARGO	0568	R9 - SAW EFFECT
FLAGSTAF	0528	R9 - STONE
FLAMINGO	0541	R9 - NATURAL
MUIR OAK	0258	R9 - NATURAL
OCEAN SIDE	0576	R9 - SAW EFFECT
SERENA	0545	R9 - NATURAL
SHERIDAN	0565	R10 - AUTHENTIC
SILVERSANDS	0324	R9 - NATURAL
SORB	0272	R9 - NATURAL
SYCAMORE	0335	R9 - NATURAL
TRAVERTIN STONE	0414	R9 - SAND
VICTORIA OAK	0337	R9 - NATURAL
WELSH SLATE	0394	R10 - SLATE
WILD OAK	0359	R10 - BRUSHED
ABERDEEN	0537	R10 - BRUSHED
ATOK	0525	R9 - STONE
BAUTISTA	0558	R9 - SAW EFFECT
BEDGEBURY OAK	0338	R9 - NATURAL
BEVERLY	0539	R10 - BRUSHED
BLACK CREEK	0540	R10 - BRUSHED
BUXTON OAK	0340	R9 - NATURAL
CALABRIA	0560	R9 - SAW EFFECT
CARASSI	0561	R10 - RIB WOOD
CARRINGTON	0572	R10 - RUSTIC WOOD
CLIFTON	0556	R9 - NATURAL
COBARGO	0544	R9 - NATURAL
COLOMBUS	0554	R9 - SAW EFFECT
DARK SLATE	0114	R10 - NATURAL
DOUGLAS	0535	R10 - BRUSHED
DUCHESS	0547	R9 - NATURAL
FAIRVIEW	0566	R9 - SAW EFFECT
FIDELIO	0562	R10 - RIB WOOD
GILMORE	0557	R9 - NATURAL
GREENWICH	0402	R10 - HAMMERED
HAMILTON	0550	R10 - BRUSHED
LAWSON	0573	R9 - SAW EFFECT
LEWIS TOWN	0512	R9 - STONE
LIMED OAK	0329	R9 - NATURAL
MARUTEA	0570	R9 - SAW EFFECT
MASSERIA	0564	R10 - RAW
RED SPIRIT	0563	R10 - RAW
SPENCER	0575	R9 - NATURAL
TANAMI	0552	R9 - LIGHT
WATERLAND	0569	R9 - SAW EFFECT
BARMA MYSTERY	0023	-
BARMA SWEET	0021	-
GENTLEMEN GREY	0088	-
GENTLEMEN TAUPE	0089	-



CREATION 70 CLIC LVT



Faster & easier installation

- Faster installation: 17% more square feet installed per hour compared to laminate
- Installation is possible on top of most existing types of flooring
- Can be installed with up to 10lbs moisture content or 92% RH
- No need to close the premises, so no loss of revenue



100% water resistant



Better acoustic comfort
12dB more noise reduction from foot traffic compared to laminate



Easy install and for reduced noise during installation, install with a roller

CREATION 70: CLIC LVT

The Creation 70 Clic LVT System is a Luxury Vinyl Tile (LVT) and Luxury Vinyl Plank (LVP) system, with clever innovative interlocking technology that makes it fast to install, requires no adhesives and provides a range of inspiring finishes for any interior space.

You can save time and money as it is a fast track, Loose-lay, clean & dry installation. There is no need to close down the premises as the products can be installed with minimum disruption and over most floor finishes or imperfect sub floors. It is waterproof as it resists leaks and spillages that can damage wood based products.

CREATION 70 CLIC LVT: WOOD



0357 Portobello
214 x 1239mm
Y: 19.1



0538 Midwest
214 x 1239mm
Y: 38.8

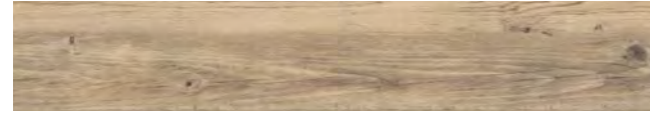

0358 Moon Island
214 x 1239mm
Y: 30.3



0360 Deep Forest
214 x 1239mm
Y: 14.5



0359 Wild Oak
214 x 1239mm
Y: 26.8



0545 Serena
214 x 1239mm
Y: 21.5



0577 Albion
214 x 1239mm
Y: 22.3



NEW
1052 Muse Sand
214 x 1239mm



NEW
1051 Muse Smoked
214 x 1239mm



NEW
1050 Grace Bay Black
214 x 1239mm



NEW
1049 Grace Bay Cream
214 x 1239mm



NEW
0797 Cervino Oak Beige
242 x 1461mm



NEW
0798 Cervino Oak Nature
242 x 1461mm



NEW
0800 Toasted Wood Roadster
242 x 1461mm



NEW
0799 Toasted Wood Cafe
242 x 1461mm



NEW
1053 Toasted Wood Ash
242 x 1461mm



NEW
1055 Onka Natural
242 x 1461mm



NEW
1054 Onka Honey
242 x 1461mm



NEW
1057 Onka Coffee
242 x 1461mm

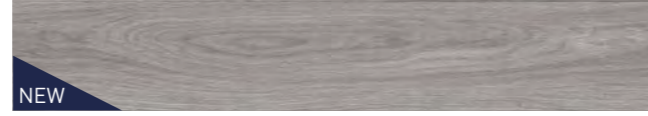

NEW
1056 Onka Grey
242 x 1461mm

CREATION 70 CLIC LVT

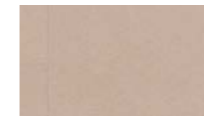

NEW
1063 Pure Concrete Beige
391 x 729mm



NEW
1061 Pure Concrete Medium
391 x 729mm

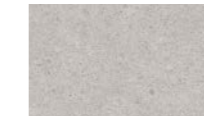

NEW
1060 Pure Concrete Light
391 x 729mm

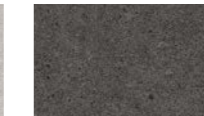

NEW
1062 Pure Concrete Dark
391 x 729mm



NEW
0089 Oxyd Iron
391 x 729mm



NEW
1069 Etna Dark
391 x 729mm



NEW
0088 Oxyd Pure
391 x 729mm

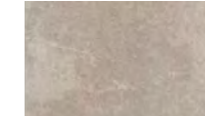

NEW
1068 Etna Beige
391 x 729mm

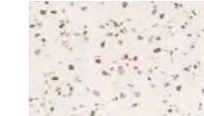

NEW
1067 Terrazzo Nature
391 x 729mm



NEW
1066 Terrazzo Ocre
391 x 729mm



NEW
1064 Prado Green
391 x 729mm



NEW
1065 Prado Terracotta
391 x 729mm



NEW
1058 Gentleman Grey
391 x 729mm



0085 Dock Grey
391 x 729mm



NEW
1059 Secret Garden White
391 x 729mm



TECHNICAL DETAILS



CREATION 70 CLIC LVT

Get the warmth of wood or the sophisticated look of concrete without the hassle and maintenance concerns. Gerflor's Creation Clic System is the industry's only commercial application 6 mm thick, vertically interlocking LVT. It's made with a tear-resistant, printed design film, protected by a transparent 0.7 mm wearlayer, which is pressed and grained at high pressure on a compact 100% recycled backing.

It incorporates duo core technology - the resilient comfort core improves noise absorption and provides comfort underfoot whilst its rigid core contains fibre glass for dimensional stability.

Creation Clic is one of the only interlocking systems on the market that's proven to resist retail and commercial foot traffic as well as shopping carts. Our PUR+ polyurethane surface treatment provides no wax, easy maintenance.

Creation 70 Clic LVT

- Interlocking planks that can be laid without adhesive
- All Minerals available in 391 mm x 729 mm tiles
- Woods available in 2 different sizes
- Revolutionary vertical click system, easy fitting and replacement
- Low maintenance due to Polyurethane (PUR+) surface treatment

DESCRIPTION	CREATION 70 CLIC LVT		
Total Thickness	EN ISO 24346 (EN 428)	mm	6.00
Thickness of the Wearlayer	EN ISO 24340 (EN 429)	mm	0.70
Weight	EN ISO 23997 (EN 430)	g/m ²	9850
Width / Length of Sheet	EN ISO 24342 (EN 426)	mm	Plank 214 x 1236 Plank 242 x 1461 Tile 391 x 729
CLASSIFICATION			
Norm / Product Specification	-	-	EN ISO 10582 (EN 649)
European Classification	EN ISO 10874 (EN 685)	class	34 - 43
Fire Rating	EN 13 501-1	class	Bfl-s1
Static Electrical Propensity	EN 1815	kV	< 2
Slip Resistant Wet	DIN 51 130	class	R10
PERFORMANCES			
Wear Resistance	EN 660.2	mm ³	< 2.0
Wear Group	NF 189	group	T
Dimensional Stability	EN ISO 717-2 (EN 434)	%	≤ 0.15
Residual Indentation	EN ISO 24343-1 (EN 433)	mm	≤ 0.10
Thermal Conductivity	EN ISO 10456 (EN 12 524)	W/(m.K)	0.25
Colour Fastness	EN 20 105 - B02	degree	≥ 6
Impact Sound Insulation	EN ISO 717-2	dB	5
Chemical Products Resistance	EN ISO 26987 (EN 423)	-	OK
Surface Treatment	-	-	PUR+
ENVIRONMENT / INDOOR AIR QUALITY			
TVOC after 28 days	ISO 16000-6	µg/m ³	< 100
CE MARKING			
CE	EN 14041		

CREATION 70 LOOSE-LAY LVT

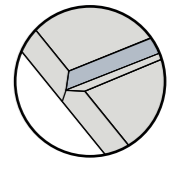

Structured emboss
& bevel

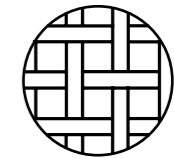

Mix & match
designs



Resilient core for noise
absorption and comfort

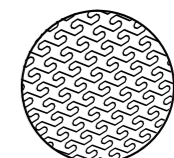

Anti-skid
backing



Easily removable:
renovation

CREATION 70: LOOSE-LAY LVT

The Creation 70 Loose-lay LVT system offers design led flooring for high traffic areas with the convenience of a Loose-lay installation. Enhanced embossing and bevelled edges deliver ultra-realistic designs and its resilient comfort core technology ensures noise absorption and comfort underfoot, ideal for retail spaces.

Creation 70 Loose-lay is 6 mm thick, making it the same as Creation 70 Clic and GTI Max, allowing it to be mixed and matched with these products for ultimate design flexibility.

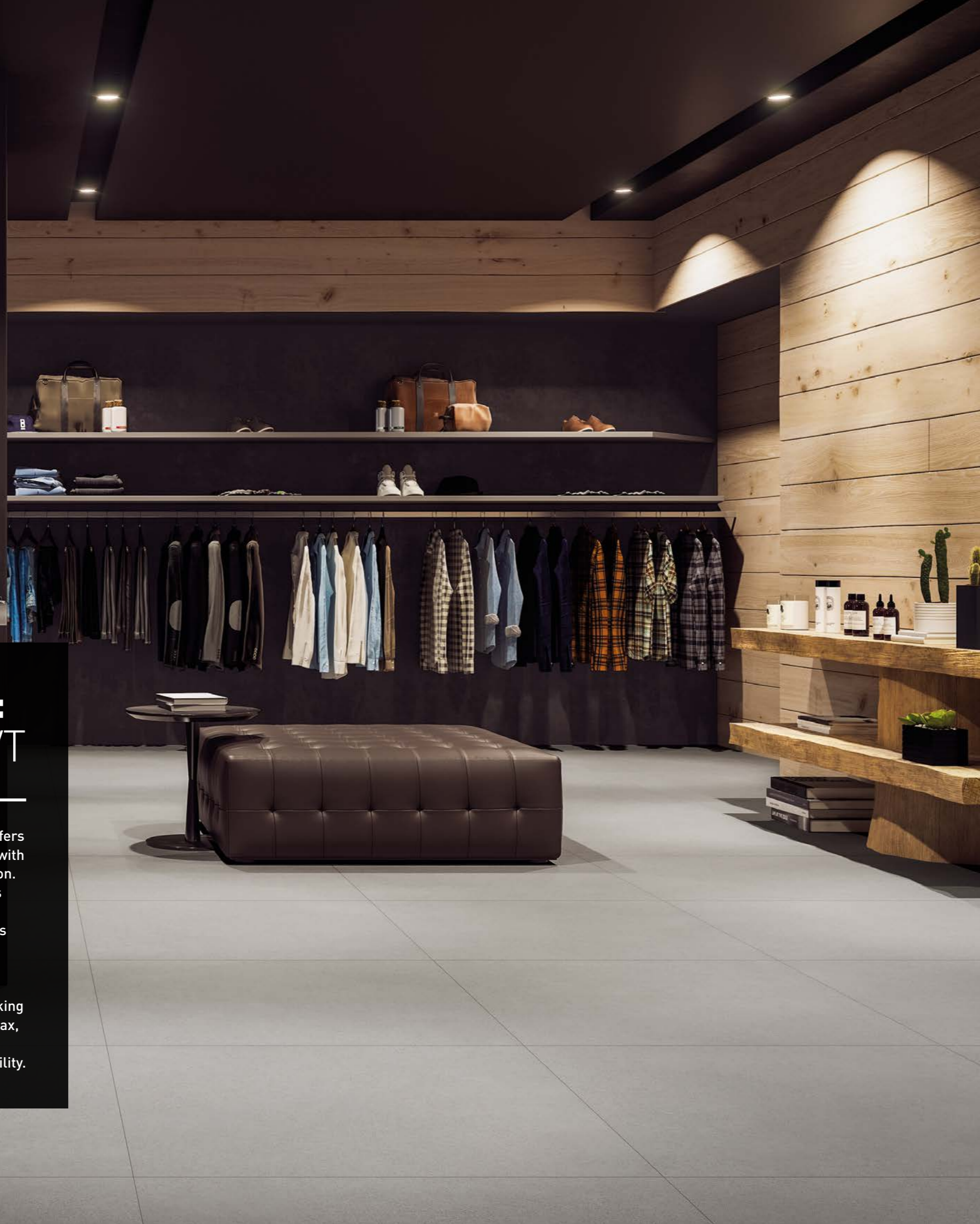

CREATION 70 LOOSE-LAY LVT



0357 Portobello
229 x 1220mm



0358 Moon Island
229 x 1220mm



0538 Midwest
229 x 1220mm



0356 Denim Wood
229 x 1220mm



1083 Gentleman Taupe
229 x 1220mm



1076 Gentleman Tweed
229 x 1220mm



NEW
1074 Diesel Burnt
229 x 1220mm



NEW
1075 Diesel Nala
229 x 1220mm



NEW
1054 Onka Honey
229 x 1220mm

CREATION 70 LOOSE-LAY LVT



1058 Gentleman Grey
600 x 600mm



NEW
1081 Gentleman Indigo
600 x 600mm

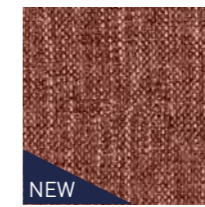

NEW
1080 Gentleman Garance
600 x 600mm



NEW
1082 Gentleman Peppermint
600 x 600mm



NEW
1077 Tatami Savane
914 x 914mm



NEW
1078 Tatami Raffia
600 x 600mm



1079 Tatami Smoked
600 x 600mm

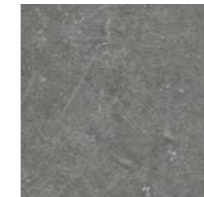

0085 Dock Grey
914 x 914mm

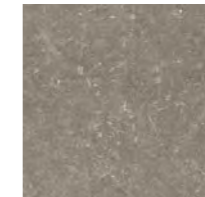

0087 Dock Taupe
914 x 914mm



NEW
1060 Pure Concrete Light
914 x 914mm



NEW
1061 Pure Concrete Medium
914 x 914mm



NEW
1062 Pure Concrete Dark
914 x 914mm



TECHNICAL DETAILS

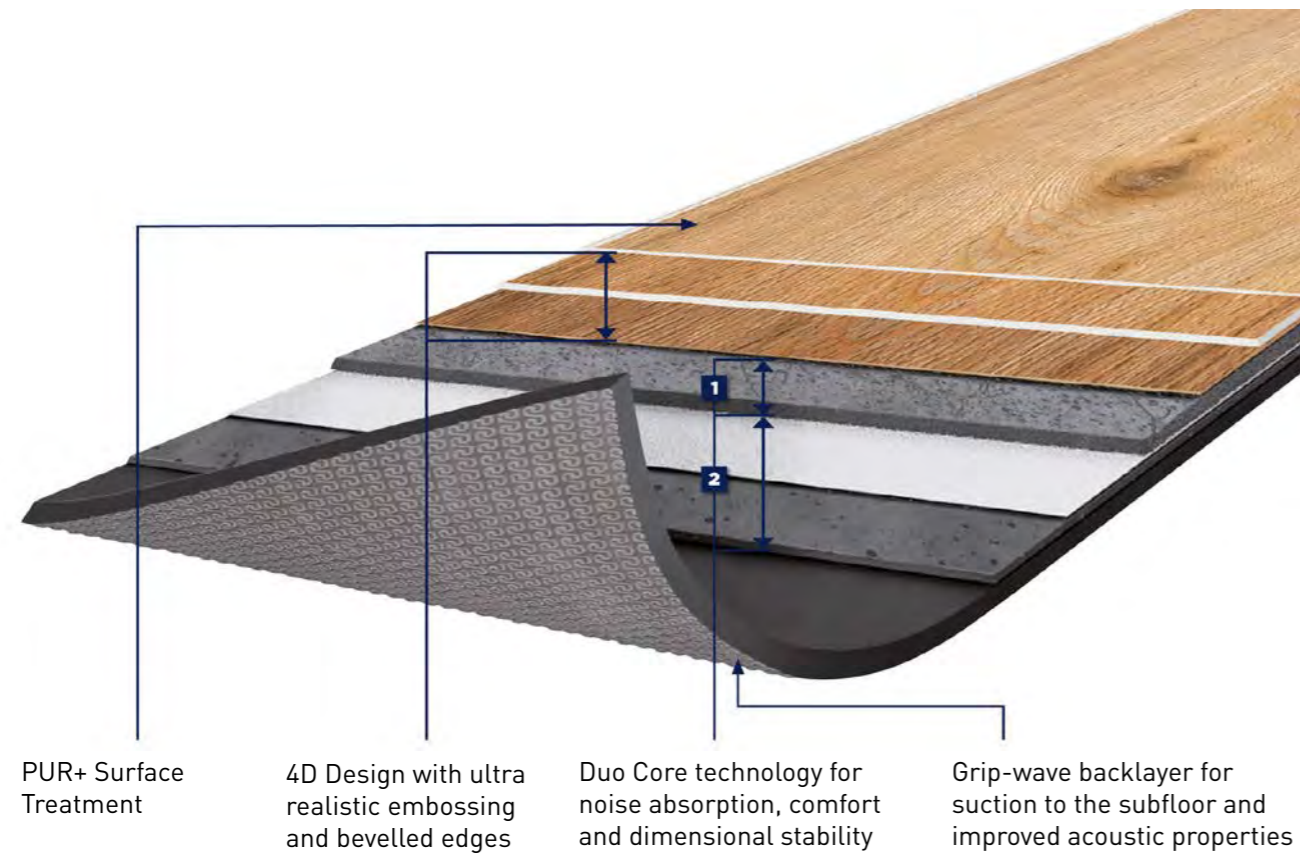

CREATION 70 LOOSE-LAY

All the design aesthetics of wood, minerals and textiles without the hassle and maintenance concerns. Creation 70 Loose-lay allows a quick and easy installation and coupled with its 0.7 mm wear layer is perfect for high traffic retail applications.

It incorporates duo core technology - the resilient comfort core improves noise absorption and provides comfort underfoot whilst its rigid core contains fibre glass for dimensional stability. Creation 70 Loose-lay's grip weave backing provides strong suction to the subfloor and improves sound absorption. It is 6 mm thick, the same as Creation 70 Clic and GTI Max, allowing more mix and match options. The PUR+ surface treatment makes maintenance a breeze.

Creation 70 Loose-lay

- All woods available in 229 mm x 1220 mm planks
- Textile and mineral designs available as tiles
- Loose-lay format for quick and easy installation
- Mix and match options with Creation 70 Clic and GTI Max
- Low Maintenance due to Polyurethane (PUR+) surface treatment

DESCRIPTION	CREATION 70 LOOSE-LAY		
Total Thickness	EN ISO 24346 (EN 428)	mm	6.00
Thickness of the Wearlayer	EN ISO 24340 (EN 429)	mm	0.70
Weight	EN ISO 23997 (EN 430)	g/m ²	10000
Size	EN ISO 24342 (EN 427)	mm	Plank 229 x 1220 Tile 600 x 600 Tile 914 x 914
CLASSIFICATION			
Norm / Product Specification	-	-	EN ISO 10582 (EN 649)
European Classification	EN ISO 10874 (EN 685)	class	34 - 43
Fire Rating	EN 13 501-1	class	Bfl-s1
Static Electrical Propensity	EN 1815	kV	< 2
Slip Resistant Wet	DIN 51 130	class	R10
PERFORMANCES			
Wear Resistance	EN 660.2	mm ³	< 2.0
Wear Group	NF 189	group	T
Dimensional Stability	EN ISO 23999 (EN 434)	%	≤ 0.15
Residual Indentation	EN ISO 24343-1 (EN 433)	mm	≤ 0.10
Thermal Conductivity	EN ISO 10456 (EN 12 524)	W/(m.K)	0.25
Colour Fastness	EN 20 105 - B02	degree	≥ 6
Impact Sound Insulation	EN ISO 717-2	dB	9
Chemical Products Resistance	EN ISO 26987 (EN 423)	-	OK
Surface Treatment	-	-	PUR+ MATT
ENVIRONMENT / INDOOR AIR QUALITY			
TVOC after 28 days	ISO 16000-6	µg/m ³	< 10
CE MARKING			
CE	EN 14041		



DECOR SKIRTING

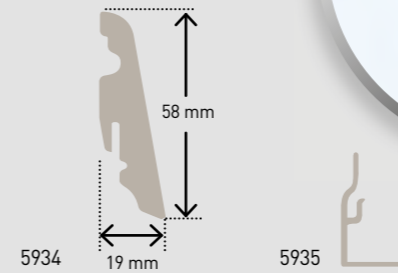

Installed with adhesive or clip

MATCHING DESIGNS

Call your customer service for further information.



STRIPS

DARK CONCRETE STRIP 0333	SILVER STRIP 0330
BROWN CONCRETE STRIP 0334	BLACK STRIP 0331
WHITE CONCRETE STRIP 0335	LIGHT CONCRETE STRIP 0332

*Size STRIP 4 x 914 mm / Packaging 1 pack = 80 units

	Code	CREATION 70	CREATION 70 CLIC SYSTEM	DECOR SKIRTING	DECOR SKIRTING
CLASSIC OAK	0260	•	•	0260	-
DEEP FOREST	0360	•	•	0360	-
DENIM WOOD	0356	•	•	0356	-
DOCK GREY	0085	•	•	-	0005
DOCK TAUPE	0087	•	•	-	0007
HALIFAX	0531	•	•	-	0005
MIDWEST	0538	•	•	0504	-
MOON ISLAND	0358	•	•	0358	-
PORTOBELLO	0357	•	•	0357	-
SOMERSET	0529	•	•	0476	-
WALNUT	0265	•	•	0265	-
ALBION	0577	•	•	-	0358
EAST VILLAGE	0522	•	•	-	0005
ELM	0262	•	•	0262	-
FARGO	0568	•	•	-	0447
FLAGSTAF	0528	•	•	-	0006
FLAMINGO	0541	•	•	0528	-
MUIR OAK	0258	•	•	0258	-
OCEAN SIDE	0576	•	•	0576	-
SERENA	0545	•	•	-	0442
SHERIDAN	0565	•	•	-	0448
SILVERSANDS	0324	•	•	-	0441
SORB	0272	•	•	0272	-
SYCAMORE	0335	•	•	0335	-
TRAVERTIN STONE	0414	•	•	0414	-
VICTORIA OAK	0337	•	•	0337	-
WELSH SLATE	0394	•	•	-	0004
WILD OAK	0359	•	•	0359	-
ABERDEEN	0537	•	-	-	0386
ATOK	0525	•	-	-	0006
BAUTISTA	0558	•	-	-	0265
BEDGEBURY OAK	0338	•	-	-	0442
BEVERLY	0539	•	-	-	0441
BLACK CREEK	0540	•	-	-	0002
BUXTON OAK	0340	•	-	-	0360
CALABRIA	0560	•	-	-	0001
CARASSI	0561	•	-	-	0002
CARRINGTON	0572	•	-	-	0458
CLIFTON	0556	•	-	-	0488
COBARGO	0544	•	-	-	0503
COLOMBUS	0554	•	-	-	0359
DARK SLATE	0114	•	-	-	0004
DOUGLAS	0535	•	-	-	0357
DUCHESS	0547	•	-	-	0504
FAIRVIEW	0566	•	-	-	0491
FIDELIO	0562	•	-	-	0002
GILMORE	0557	•	-	-	0442
GREENWICH	0402	•	-	-	0447
HAMILTON	0550	•	-	-	0005
LAWSON	0573	•	-	-	0360
LEWIS TOWN	0512	•	-	-	0002
LIMED OAK	0329	•	-	-	0358
MARUTEA	0570	•	-	-	0005
MASSERIA	0564	•	-	-	0002
RED SPIRIT	0563	•	-	-	0442
SPENCER	0575	•	-	-	0582
TANAMI	0552	•	-	-	0358
WATERLAND	0569	•	-	-	0584
BARMA MYSTERY	0023	-	-	-	0002
BARMA SWEET	0021	-	-	-	0001
GENTLEMEN GREY	0088	-	-	-	0002
GENTLEMEN TAUPE	0089	-	-	-	0008

*Matching given for information purpose • : Available

CREATION 55 DRYBACK LVT



Surface treatment for easy maintenance and no wax

0.55 mm
WEARLAYER

Adapted to medium traffic applications



Tough and durable compact flooring

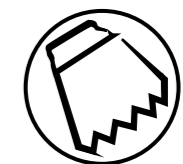

Permanent adhesive installation

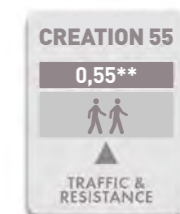



























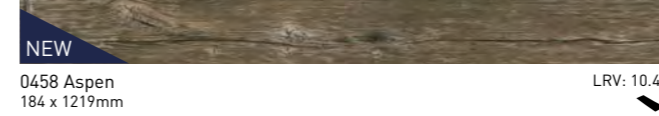





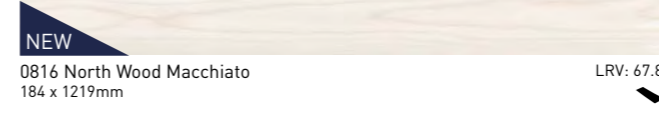

Medium foot traffic resistant

CREATION 55: DRYBACK LVT

The design-led Creation 55 collection of Luxury Vinyl Tiles (LVT) and Luxury Vinyl Planks (LVP) combine exquisite looks with fantastic performance and are perfect for medium traffic retail applications. With additional cushioning for less impact and a softer feel, as well as acoustic features to absorb more noise when compared with tile, wood and laminate, they are a tried and tested solution for retail front of house.

CREATION 55 DRYBACK LVT: WOOD

 NEW 0347 Ballerina 184 x 1219mm / 152 x 762mm LRV: 30.6	 NEW 0441 Honey Oak 184 x 1219mm LRV: 27.7
 NEW 0796 Swiss Oak Golden 184 x 1219mm / 230 x 1500mm LRV: 25.2	 NEW 0846 Swiss Oak Pearl 184 x 1219mm / 230 x 1500mm LRV: 36.7
 NEW 0504 Twist 184 x 1219mm LRV: 36.0	 NEW 0871 Bostonian Oak 184 x 1219mm LRV: 26.4
 NEW 0853 Bostonian Oak Beige 184 x 1219mm / 230 x 1500mm LRV: 36.7	 NEW 0855 Bostonian Oak Grey 184 x 1219mm / 230 x 1500mm LRV: 24.0
 NEW 0851 Bostonian Oak Honey 184 x 1219mm / 230 x 1500mm LRV: 29.8	 NEW 0459 Brownie 184 x 1219mm LRV: 11.8
 NEW 0465 Cambridge 184 x 1219mm LRV: 35.9	 NEW 0850 Cedar Brown 230 x 1500mm LRV: 21.3
 NEW 0849 Cedar Pure 230 x 1500mm LRV: 39.8	 NEW 0863 Eramosa Beige 457 x 914mm LRV: 45.2
 NEW 0503 Quartet 184 x 1219mm / 152 x 762mm LRV: 21.8	 NEW 0859 Quartet Fauve 184 x 1219mm LRV: 23.1
 NEW 0857 Stripe Oak Honey 184 x 1219mm LRV: 27.1	 NEW 0858 Stripe Oak Ice 184 x 1219mm LRV: 37.3
 NEW 0848 Swiss Oak Beige 184 x 1219mm / 230 x 1500mm / 152 x 762mm LRV: 40.1	 NEW 0795 Swiss Oak Cashmere 184 x 1219mm / 230 x 1500mm LRV: 33.3
 NEW 0847 Swiss Oak Smoked 184 x 1219mm / 230 x 1500mm LRV: 17.5	 NEW Quartet Honey 184 x 1219mm LRV: 33.3

 NEW 0455 Longboard 184 x 1219mm LRV: 23.5	 NEW 0584 White Lime 184 x 1219mm LRV: 36.2
 NEW 0456 Ranch 184 x 1219mm / 230 x 1500mm LRV: 25.5	 NEW 0448 Malua Bay 184 x 1219mm LRV: 45.0
 NEW 0458 Aspen 184 x 1219mm LRV: 10.4	 NEW 0579 Amarante 184 x 1219mm LRV: 19.9
 NEW 0461 Michigan 184 x 1219mm LRV: 13.8	 NEW 0457 Buffalo 184 x 1219mm LRV: 14.3
 NEW 0461 Michigan 184 x 1219mm LRV: 13.8	 NEW 0061 Oxford 184 x 1219mm LRV: 20.9
 NEW 0856 Paint Wood Taupe 184 x 1219mm LRV: 27.1	 NEW 0445 Rustic Oak 184 x 1219mm LRV: 20.4
 NEW 0068 Mansfield Light 184 x 1219mm LRV: 31.8	 NEW 0469 Mansfield Natural 184 x 1219mm LRV: 37.7
 NEW 0816 North Wood Macchiato 184 x 1219mm LRV: 67.8	 NEW 0817 North Wood Mokaccino 184 x 1219mm LRV: 39.3
 NEW Vintage Oak 184 x 1219mm LRV: 21.4	 NEW 0447 Amador 184 x 1219mm LRV: 25.1
 NEW 0811 Chevron Buckwheat 184 x 1219mm LRV: 25.8	 NEW 0810 Chevron Moka 184 x 1219mm LRV: 14.4
 NEW 0809 Chevron Hurricane 184 x 1219mm LRV: 13.8	 NEW 0060 Arena 184 x 1219mm LRV: 37.2
 NEW 0812 Royal Oak Blond 184 x 1219mm LRV: 36.8	 NEW 0740 Royal Oak Coffee 184 x 1219mm LRV: 10.5



CREATION 55 DRYBACK LVT: DESIGN



TECHNICAL DETAILS

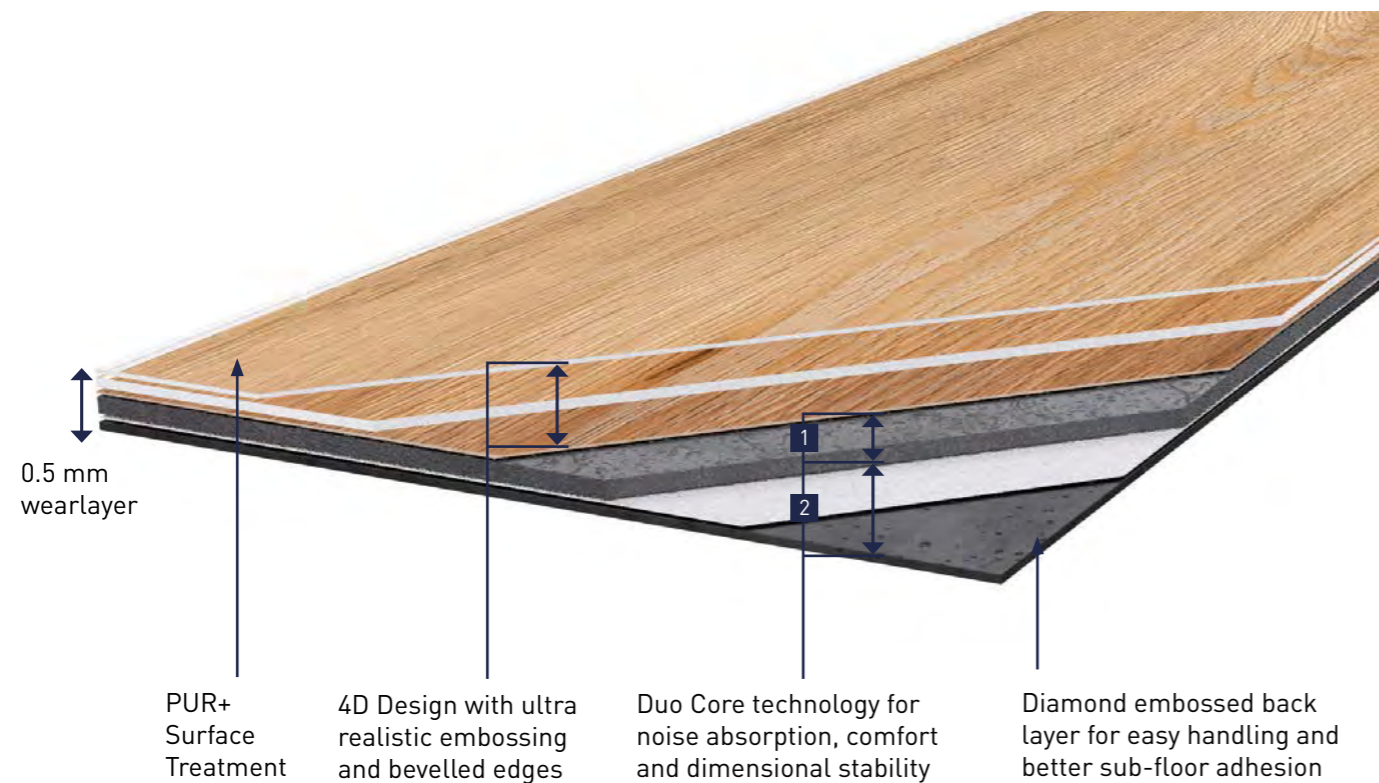

CREATION 55 DRYBACK LVT

The Creation 55 Dryback range is a popular choice for medium traffic retail and commercial applications. Recently updated, the new range offers 77 references across wood, mineral and textile designs in a variety of sizes and embossing finishes, many of which are exclusive to Gerflor. Many designs have bevelled edges for an ultra realistic effect.

Creation 55 Dryback incorporates duo core technology - the resilient comfort core improves noise absorption and provides comfort underfoot, whilst its rigid core contains fibre glass for dimensional stability.

Creation 55 Dryback LVT

- Suitable for medium traffic retail environments
- Bevelled edges for added realism
- Low maintenance due to Polyurethane (PUR+) surface treatment

DESCRIPTION	CREATION 55 DRYBACK LVT		
Total Thickness	EN ISO 24346 (EN 428)	mm	2.50
Thickness of the Wearlayer	EN ISO 24340 (EN 429)	mm	0.55
Weight	EN ISO 23997 (EN 430)	g/m ²	4410
Width / Length of Sheet	EN ISO 24342 (EN 427)	mm	Plank 184 x 1219 Plank 230 x 1500 Plank 152 x 762 Tile 610 x 610
CLASSIFICATION			
Norm / Product Specification	-	-	EN ISO 10582 (EN 649)
European Classification	EN ISO 10874 (EN 685)	class	34 - 42
Fire Rating	EN 13 501-1	class	Bfl-s1
Static Electrical Propensity	EN 1815	kV	< 2
Slip Resistant Wet	DIN 51 130	class	R10
PERFORMANCES			
Wear Resistance	EN 660.2	mm ³	≤ 2.0
Wear Group	NF 189	group	T
Dimensional Stability	EN ISO 23999 (EN 434)	%	≤ 0.25
Residual Indentation	EN ISO 24343-1 (EN 433)	mm	≤ 0.10
Thermal Conductivity	EN ISO 10456 (EN 12 524)	W/(m.K)	0.25
Colour Fastness	EN 20 105 - B02	degree	≥ 6
Impact Sound Insulation	EN ISO 717-2	dB	4
Chemical Products Resistance	EN ISO 26987 (EN 423)	-	OK
Surface Treatment	-	-	PUR+ MATT
ENVIRONMENT / INDOOR AIR QUALITY			
TVOC after 28 days	ISO 16000-6	µg/m ³	< 10
CE MARKING			
CE	EN 14041		



CREATION 55: CLIC LVT

The design-led Creation 55 collection of Luxury Vinyl Tiles (LVT) and Luxury Vinyl Planks (LVP) combine exquisite looks with fantastic performance and are perfect for medium traffic retail high street applications.

With additional cushioning for less impact and a softer feel, as well as acoustic features to absorb more noise when compared with tile, wood and laminate, they are a tried and tested solution for retail front of house.

CREATION 55 CLIC LVT



Faster & easier installation

- Faster installation: 17% more square feet installed per hour compared to laminate
 - Installation is possible on top of most existing types of flooring
- Can be installed with up to 10lbs moisture content or 92% RH
- No need to close the premises, so no loss of revenue

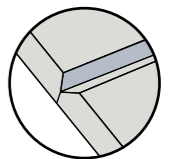

Structured emboss & bevel



100% water resistant



Better acoustic comfort 12dB more noise reduction from foot traffic compared to laminate















Easy install and for reduced noise during installation, install with a roller

CREATION 55 CLIC LVT: WOOD

 NEW 0347 Ballerina 214 x 1239mm LRV: 30.6	 NEW 0441 Honey Oak 214 x 1239mm LRV: 27.7
 NEW 0796 Swiss Oak Golden 214 x 1239mm / 242 x 1461mm LRV: 25.2	 NEW 0846 Swiss Oak Pearl 214 x 1239mm / 242 x 1461mm LRV: 36.7
 NEW 0504 Twist 214 x 1239mm LRV: 36.0	 NEW 0871 Bostonian Oak 214 x 1239mm LRV: 26.4
 NEW 0853 Bostonian Oak Beige 214 x 1239mm / 242 x 1461mm LRV: 36.7	 NEW 0855 Bostonian Oak Grey 214 x 1239mm / 242 x 1461mm LRV: 24.0
 NEW 0851 Bostonian Oak Honey 214 x 1239mm / 242 x 1461mm LRV: 29.8	 NEW 0459 Brownie 214 x 1239mm LRV: 11.8
 NEW 0465 Cambridge 214 x 1239mm LRV: 35.9	 NEW 0850 Cedar Brown 242 x 1461mm LRV: 21.3
 NEW 0849 Cedar Pure 242 x 1461mm LRV: 39.8	 NEW 0863 Eramosa Beige 391 x 729mm LRV: 45.2
 NEW 0503 Quartet 214 x 1239mm LRV: 21.8	 NEW 0859 Quartet Fauve 214 x 1239mm LRV: 23.1
 NEW 0857 Stripe Oak Honey 214 x 1239mm LRV: 27.1	 NEW 0858 Stripe Oak Ice 214 x 1239mm LRV: 37.3
 NEW 0848 Swiss Oak Beige 214 x 1239mm / 242 x 1461mm LRV: 40.1	 NEW 0795 Swiss Oak Cashmere 214 x 1239mm / 242 x 1461mm LRV: 33.3
 NEW 0847 Swiss Oak Smoked 214 x 1239mm / 242 x 1461mm LRV: 17.5	 NEW 0060 Arena 214 x 1239mm LRV: 37.2



CREATION 55 CLIC LVT: WOOD

 NEW 0455 Longboard 214 x 1239mm LRV: 23.5	 NEW 0448 Malua Bay 214 x 1239mm LRV: 45.0
 NEW 0456 Ranch 214 x 1239mm / 242 x 1461mm LRV: 25.5	 NEW 0579 Amarante 214 x 1239mm LRV: 19.9
 NEW 0458 Aspen 214 x 1239mm LRV: 10.4	 NEW 0457 Buffalo 214 x 1239mm LRV: 14.3
 NEW 0461 Michigan 214 x 1239mm LRV: 13.8	 NEW 0061 Oxford 214 x 1239mm LRV: 20.9
 NEW 0856 Paint Wood Taupe 214 x 1239mm LRV: 27.1	 NEW 0445 Rustic Oak 214 x 1239mm LRV: 20.4
 NEW 0584 White Lime 214 x 1239mm LRV: 36.2	 NEW 0447 Amador 214 x 1239mm / 242 x 1461mm LRV: 25.1





CREATION 55 CLIC LVT: DESIGN

 NEW 0618 Carmel 391 x 729mm LRV: 17.9	 NEW 0373 Silver City 391 x 729mm LRV: 19.1	 NEW 0861 Reggia Ivory 391 x 729mm LRV: 46.1	 NEW 0860 Norwegian Stone 391 x 729mm LRV: 10.7	 NEW 0095 Rust Corten 391 x 729mm LRV: 15.5	 NEW 0467 Staccato 391 x 729mm LRV: 28.2
 NEW 0744 Carrare 391 x 729mm LRV: 62.7	 NEW 0436 Riverside 391 x 729mm LRV: 16.7	 NEW 0374 Parker Station 391 x 729mm LRV: 12.6	 NEW 0869 Bloom Uni Grey 391 x 729mm LRV: 23.2	 NEW 0868 Bloom Uni Taupe 391 x 729mm LRV: 28.5	 NEW 0751 Durango Taupe 391 x 729mm LRV: 37.7
 NEW 0867 Bloom Grey 391 x 729mm LRV: 20.6	 NEW 0866 Bloom Taupe 391 x 729mm LRV: 26.8				



TECHNICAL DETAILS



CREATION 55 CLIC LVT

Get the warmth of wood or the sophisticated look of concrete without the hassle and maintenance concerns. Gerflor's Creation Clic System is a 5 mm thick, vertically interlocking LVT. It's made with a tear-resistant, printed design film, protected by a transparent 0.55 mm wearlayer, which is pressed and grained at high pressure on a compact 100% recycled backing.

Creation Clic is the only interlocking system on the market that's proven to resist retail and commercial foot traffic as well as shopping carts. Our PUR+ polyurethane surface treatment provides no wax, easy maintenance.

Creation 55 Clic LVT

- Interlocking planks and tiles that can be laid without adhesive
- Woods available in 2 plank sizes including and XL 242 mm x 1461 mm version
- All designs available as 391 mm x 729 mm tiles
- Revolutionary vertical clic installation
- Low maintenance due to Polyurethane (PUR+) surface treatment

DESCRIPTION	CREATION 55 CLIC LVT		
Total Thickness	EN ISO 24346 (EN 428)	mm	5.00
Thickness of the Wearlayer	EN ISO 24340 (EN 429)	mm	0.55
Weight	EN ISO 23997 (EN 430)	g/m ²	8230
Width / Length of Sheet	EN ISO 24342 (EN 427)	mm	Plank 214 x 1239 Plank 242 x 1461 Plank 391 x 729
CLASSIFICATION			
Norm / Product Specification	-	-	EN ISO 10582 (EN 649)
European Classification	EN ISO 10874 (EN 685)	class	33 - 42
Fire Rating	EN 13 501-1	class	Bfl-s1
Static Electrical Propensity	EN 1815	kV	< 2
Slip Resistant Wet	DIN 51 130	class	R10
PERFORMANCES			
Wear Resistance	EN 660.2	mm ³	≤ 2.0
Wear Group	NF 189	group	T
Dimensional Stability	EN ISO 23999 (EN 434)	%	≤ 0.15
Residual Indentation	EN ISO 24343-1 (EN 433)	mm	≤ 0.10
Thermal Conductivity	EN ISO 10456 (EN 12 524)	W/(m.K)	0.25
Colour Fastness	EN 20 105 - B02	degree	≥ 6
Impact Sound Insulation	EN ISO 717-2	dB	4
Chemical Products Resistance	EN ISO 26987 (EN 423)	-	OK
Surface Treatment	-	-	PUR+ MATT
ENVIRONMENT / INDOOR AIR QUALITY			
TVOC after 28 days	ISO 16000-6	µg/m ³	< 10
CE MARKING			
CE	EN 14041		

CREATION 55 LOOSE-LAY LVT



CREATION 55: LOOSE-LAY LVT

The Creation 55 loose-lay LVT system offers design led flooring for medium traffic areas with the convenience of a loose-lay installation. Enhanced embossing and bevelled edges deliver ultra-realistic designs and its resilient comfort core technology ensures noise absorption and comfort underfoot, ideal for retail spaces.

The Creation 55 loose-lay size format and design range allows it to be mixed and matched both within the loose-lay range and with Creation 55 Clic, for ultimate design flexibility.

You can save time and money as it is a fast track, loose-lay, clean & dry installation. There is no need to close down the premises as the products can be installed with minimum disruption and over existing floor finishes or imperfect sub floors.

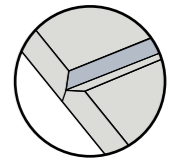

Structured emboss
& bevel

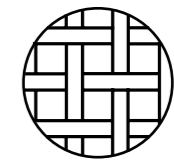

Mix & match
designs



Resilient comfort
core

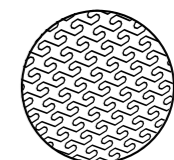

Anti-skid
backing



Easily removable:
renovation



CREATION 55 LOOSE-LAY LVT:



NEW
0447 Amador
229 x 1200mm
LRV: 25.1



NEW
0060 Arena
229 x 1220mm
LRV: 37.2



NEW
0347 Ballerina
229 x 1220mm
LRV: 30.6



NEW
0441 Honey Oak
229 x 1220mm
LRV: 27.7



NEW
0455 Longboard
229 x 1220mm
LRV: 23.5



NEW
0448 Malua Bay
229 x 1220mm
LRV: 45.0



NEW
Ranch
229 x 1220mm
LRV: 25.5



NEW
0504 Twist
229 x 1220mm
LRV: 36.0



NEW
Swiss Oak Golden
229 x 1220mm
LRV: 25.2



NEW
Swiss Oak Pearl
229 x 1220mm
LRV: 24.7



NEW
0618 Carmel
500 x 500mm
LRV: 17.9



NEW
Parker Station
500 x 500mm
LRV: 12.6



NEW
Norwegian Stone
500 x 500mm
LRV: 10.7



NEW
0876 Ponto Cruz Navy
500 x 500mm
LRV: 33.9



NEW
0878 Ponto Cruz City
500 x 500mm
LRV: 28.2



TECHNICAL DETAILS

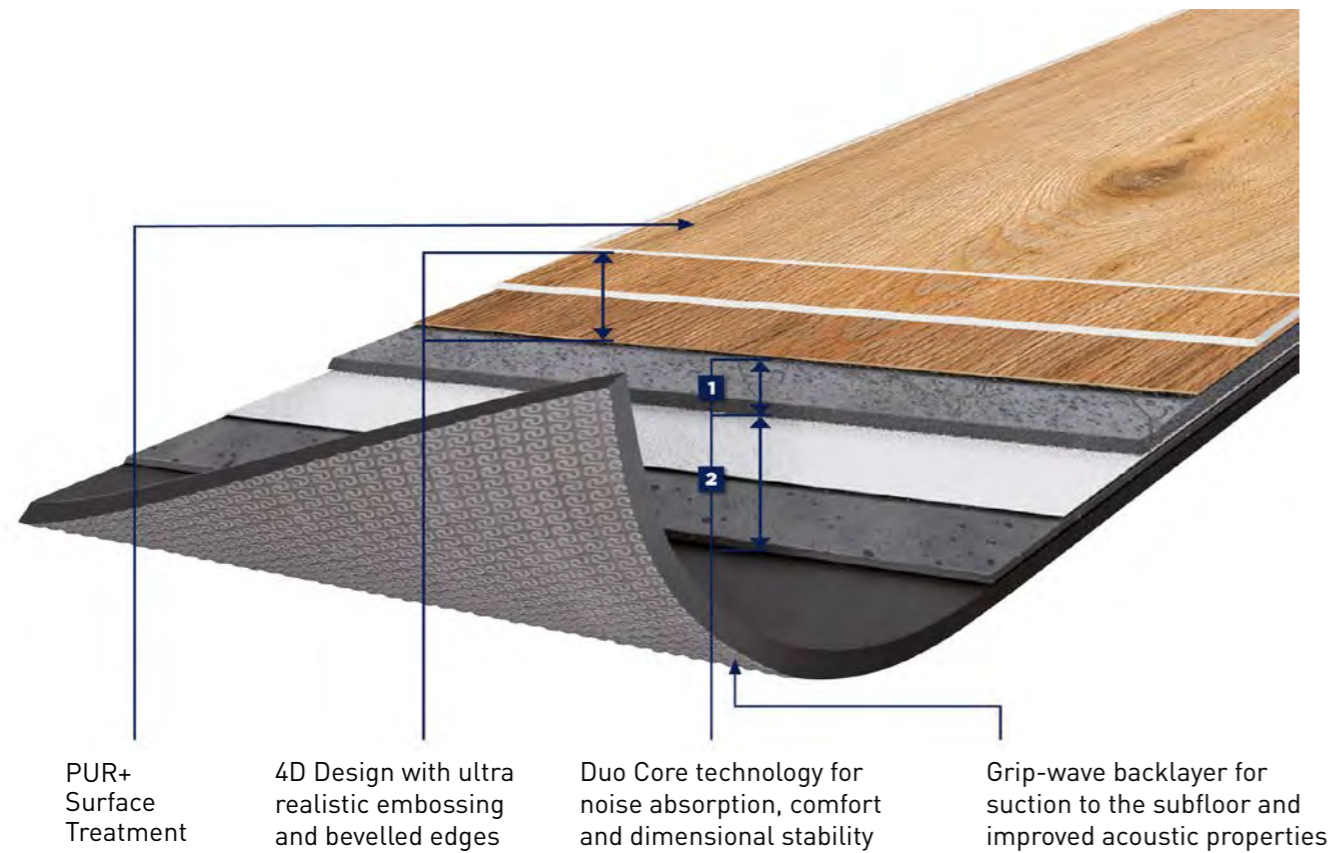

CREATION 55 LOOSE-LAY LVT

All the design aesthetics of wood, minerals and textiles without the hassle and maintenance concerns. Creation 55 Loose-lay allows a quick and easy installation and coupled with its 0.55 mm wear layer is perfect for many medium traffic retail and commercial applications.

It incorporates duo core technology - the resilient comfort core improves noise absorption and provides comfort underfoot whilst its rigid core contains fibre glass for dimensional stability. Creation 55 Loose-lay's grip weave backing provides strong suction to the subfloor and improves sound absorption.

Its size formats allow creative mix and match options. The PUR+ surface treatment makes maintenance a breeze.

Creation 55 Loose-lay LVT

- All woods available in 229 mm x 1220 mm planks
- Textile and mineral designs available as 500 mm x 500 mm tiles
- Loose-lay format for quick and easy installation
- Mix and match options
- Low maintenance due to Polyurethane (PUR+) surface treatment

DESCRIPTION	CREATION 55 LOOSE-LAY LVT		
Total Thickness	EN ISO 24346 (EN 428)	mm	4.50
Thickness of the Wearlayer	EN ISO 24340 (EN 429)	mm	0.55
Weight	EN ISO 23997 (EN 430)	g/m ²	7500
Width / Length of Sheet	EN ISO 24342 (EN 427)	mm	Plank 229 x 1220 Tile 500 x 500
CLASSIFICATION			
Norm / Product Specification	-	-	EN ISO 10582 (EN 649)
European Classification	EN ISO 10874 (EN 685)	class	33 - 42
Fire Rating	EN 13 501-1	class	Bfl-s1
Static Electrical Propensity	EN 1815	kV	< 2
Slip Resistant Wet	DIN 51 130	class	R10
PERFORMANCES			
Wear Resistance	EN 660.2	mm ³	≤ 2.0
Wear Group	NF 189	group	T
Dimensional Stability	EN ISO 23999 (EN 434)	%	≤ 0.15
Residual Indentation	EN ISO 24343-1 (EN 433)	mm	≤ 0.10
Thermal Conductivity	EN ISO 10456 (EN 12 524)	W/(m.K)	0.25
Colour Fastness	EN 20 105 - B02	degree	≥ 6
Impact Sound Insulation	EN ISO 717-2	dB	7
Chemical Products Resistance	EN ISO 26987 (EN 423)	-	OK
Surface Treatment	-	-	PUR+ MATT
ENVIRONMENT / INDOOR AIR QUALITY			
TVOC after 28 days	ISO 16000-6	µg/m ³	< 10
CE MARKING			
CE	EN 14041		

DECOR SKIRTING

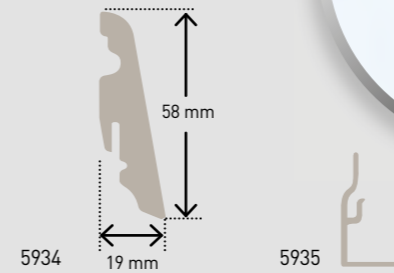

Installed with adhesive or clip

MATCHING DESIGNS

Call your customer service for further information.

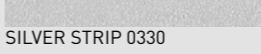
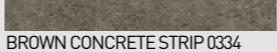
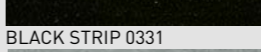
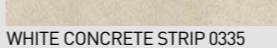
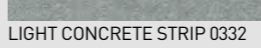

STRIPS

 DARK CONCRETE STRIP 0333	 SILVER STRIP 0330
 BROWN CONCRETE STRIP 0334	 BLACK STRIP 0331
 WHITE CONCRETE STRIP 0335	 LIGHT CONCRETE STRIP 0332

*Size STRIP 4 x 914 mm / Packaging 1 pack = 80 units

CREATION 55
CREATION 55 CLIC
CREATION 55 LOOSELAY
SKIRTINGS 100% DESIGN MATCHING

	CREATION 55	CREATION 55 CLIC	CREATION 55 LOOSELAY	SKIRTINGS 100% DESIGN MATCHING
AMADOR	■	■	■	■
ARENA	■	■	■	■
BALLERINA	■	■	■	■
CARMEL	■	■	■	■
HONEY OAK	■	■	■	■
LONG BOARD	■	■	■	■
MALUA BAY	■	■	■	■
NORVEGIAN STONE	■	■	■	■
PARKER STATION	■	■	■	■
RANCH	■	■	■	■
SWISS OAK GOLDEN	■	■	■	■
SWISS OAK PERLE	■	■	■	■
TWIST	■	■	■	■
AMARANTE	■	■	■	■
ASPEN	■	■	■	■
BLOOM GREY	■	■	■	■
BLOOM TAUPE	■	■	■	■
BLOOM UNI GREY	■	■	■	■
BLOOM UNI TAUPE	■	■	■	■
BOSTONIAN OAK	■	■	■	■
BOSTONIAN OAK BEIGE	■	■	■	■
BOSTONIAN OAK GREY	■	■	■	■
BOSTONIAN OAK HONEY	■	■	■	■
BROWNIE	■	■	■	■
BUFFALO	■	■	■	■
CAMBRIDGE	■	■	■	■
CARRARE	■	■	■	■
CEDAR BROWN	■	■	■	■
CEDAR PURE	■	■	■	■
DURANGO TAUPE	■	■	■	■
ERAMOSIA BEIGE	■	■	■	■
MICHIGAN	■	■	■	■
OXFORD	■	■	■	■
PAINT WOOD TAUPE	■	■	■	■
QUARTET	■	■	■	■
QUARTET FAUVE	■	■	■	■
REGGIA IVORY	■	■	■	■
RIVERSIDE	■	■	■	■
RUST CORTEN	■	■	■	■
RUSTIC OAK	■	■	■	■
SILVER CITY	■	■	■	■
STACATTO	■	■	■	■
STRIPE OAK HONEY	■	■	■	■
STRIPE OAK ICE	■	■	■	■
SWISS OAK BEIGE	■	■	■	■
SWISS OAK CASHMERE	■	■	■	■
SWISS OAK SMOKED	■	■	■	■
WHITE LIME	■	■	■	■
PONTO CRUZ CITY	■	■	■	■
PONTO CRUZ NAVY	■	■	■	■
CHEVRON BUCKWHEAT	■	■	■	■
CHEVRON HURRICANE	■	■	■	■
CHEVRON MOKA	■	■	■	■
MANSFIELD LIGHT	■	■	■	■
MANSFIELD NATURAL	■	■	■	■
NORTHWOOD MACHIATTO	■	■	■	■
NORTHWOOD MOKACCINO	■	■	■	■
QUARTET HONEY	■	■	■	■
REGGIA TAUPE	■	■	■	■
ROYAL OAK BLOND	■	■	■	■
ROYAL OAK COFFEE	■	■	■	■
RUST METAL	■	■	■	■
VINTAGE OAK	■	■	■	■

■ : Available

LVR on gerflor.com



EXCLUSIVE EMBOSSES FOR ENHANCED DESIGNS

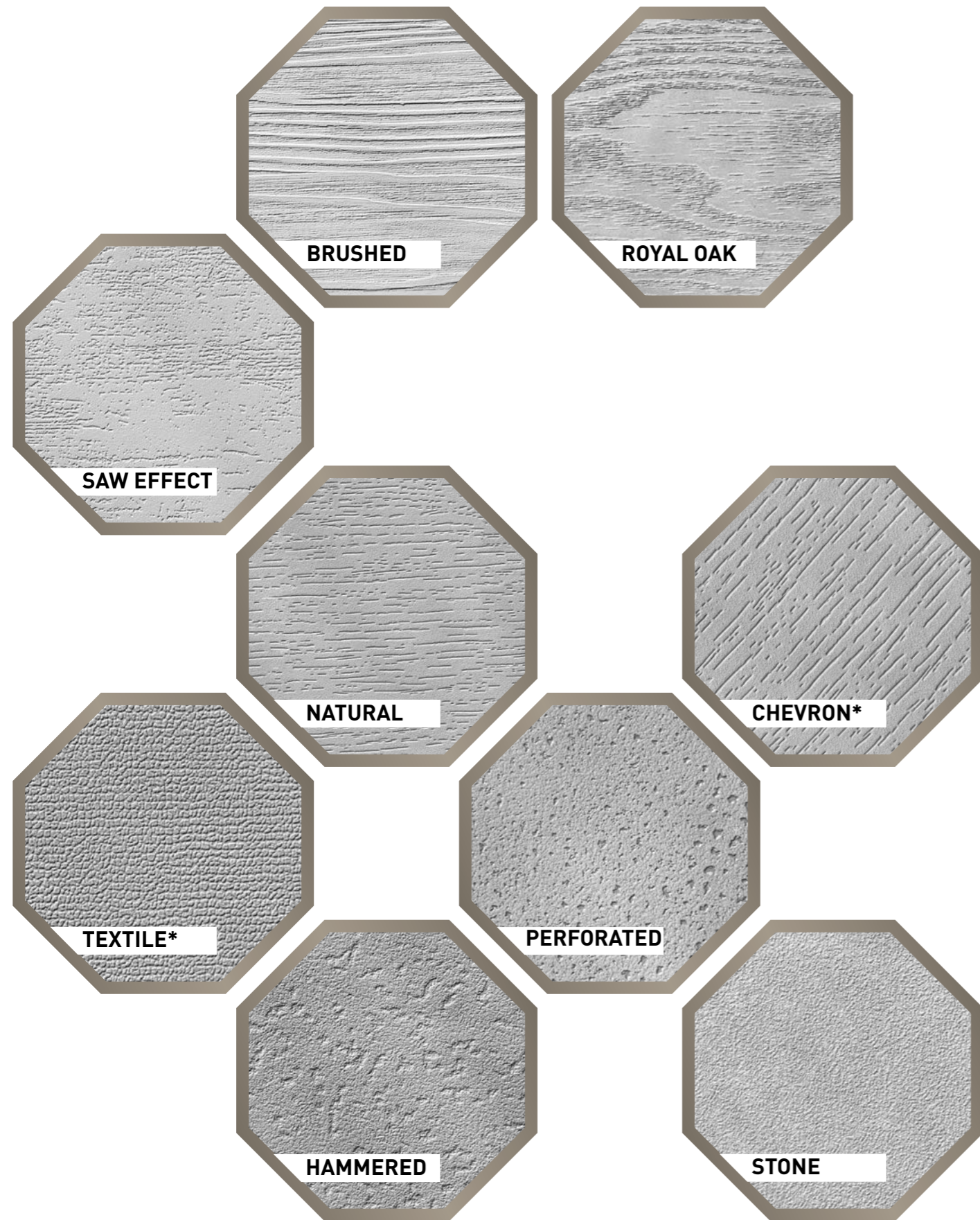

COLOR DESIGN	CODE	EMBOSES / GRAINS / PRÄGUNGEN	CREATION 55 GLUE DOWN	CREATION 55 CLIC	CREATION 55 LOOSELAY
AMADOR	0447	SAW EFFECT	•	•	•
ARENA	0060	SAW EFFECT	•	•	•
BALLERINA	0347	NATURAL	•	•	•
CARMEL	0618	HAMMERED	•	•	•
HONEY OAK	0441	NATURAL	•	•	•
LONG BOARD	0455	BRUSHED	•	•	•
MALUA BAY	0448	BRUSHED	•	•	•
NORVEGIAN STONE	0860	HAMMERED	•	•	•
PARKER STATION	0374	HAMMERED	•	•	•
RANCH	0456	BRUSHED	•	•	•
SWISS OAK GOLDEN	0796	NATURAL	•	•	•
SWISS OAK PEARL	0846	NATURAL	•	•	•
TWIST	0504	NATURAL	•	•	•
AMARANTE	0579	BRUSHED	•	•	
ASPEN	0458	BRUSHED	•	•	
BLOOM GREY	0867	HAMMERED	•	•	
BLOOM TAUPE	0866	HAMMERED	•	•	
BLOOM UNI GREY	0869	HAMMERED	•	•	
BLOOM UNI TAUPE	0868	HAMMERED	•	•	
BOSTONIAN OAK	0871	NATURAL	•	•	
BOSTONIAN OAK BEIGE	0853	NATURAL	•	•	
BOSTONIAN OAK GREY	0855	NATURAL	•	•	
BOSTONIAN OAK HONEY	0851	NATURAL	•	•	
BROWNIE	0459	NATURAL	•	•	
BUFFALO	0457	BRUSHED	•	•	
CAMBRIDGE	0465	NATURAL	•	•	
CARRARE	0744	STONE	•	•	
CEDAR BROWN	0850	NATURAL	•	•	
CEDAR PURE	0849	NATURAL	•	•	
DURANGO TAUPE	0751	HAMMERED	•	•	
ERAMOSA BEIGE	0863	NATURAL	•	•	
MICHIGAN	0461	BRUSHED	•	•	
OXFORD	0061	BRUSHED	•	•	
PAINT WOOD TAUPE	0856	BRUSHED	•	•	
QUARTET	0503	NATURAL	•	•	
QUARTET FAUVE	0859	NATURAL	•	•	
REGGIA IVORY	0861	STONE	•	•	
RIVERSIDE	0436	HAMMERED	•	•	
RUST CORTEN	0095	PERFORATED	•	•	
RUSTIC OAK	0445	BRUSHED	•	•	
SILVER CITY	0373	HAMMERED	•	•	
STACCATO	0476	PERFORATED	•	•	
STRIPE OAK HONEY	0857	NATURAL	•	•	
STRIPE OAK ICE	0858	NATURAL	•	•	
SWISS OAK BEIGE	0848	NATURAL	•	•	
SWISS OAK CASHMERE	0795	NATURAL	•	•	
SWISS OAK SMOKED	0847	NATURAL	•	•	
WHITE LIME	0584	SAW EFFECT	•	•	
PONTO CRUZ CITY*	0878	TEXTILE	•		•
PONTO CRUZ NAVY*	0876	TEXTILE	•		•
CHEVRON BUCKWHEAT*	0811	CHEVRON	•		
CHEVRON HURRICANE*	0809	CHEVRON	•		
CHEVRON MOKA*	0810	CHEVRON	•		
MANSFIELD LIGHT	0068	BRUSHED	•		
MANSFIELD NATURAL	0069	BRUSHED	•		
NORTH WOOD MACCHIATO	0816	BRUSHED	•		
NORTH WOOD MOKACCINO	0817	BRUSHED	•		
QUARTET HONEY	0870	NATURAL	•		
REGGIA TAUPE	0862	STONE	•		
ROYAL OAK BLOND	0812	ROYAL OAK	•		
ROYAL OAK COFFEE	0740	ROYAL OAK	•		
RUST METAL	0094	PERFORATED	•		
VINTAGE OAK	0426	BRUSHED	•		

•: Available





TARALAY IMPRESSION CONTROL: THE NATURAL CHOICE

The Taralay Impression Control range consists of a Safety in Wood and a Safety in Design offer.

This collection is ideal for hardworking places and has been developed specifically for an extensive range of contract applications. If you're looking for inspiration and a tough safety flooring that offers both slip resistance and outstanding performance, then look no further.

A decorative vinyl sheet flooring collection with design-led colourways, it is suitable for healthcare, education, retail, public spaces, offices and other commercial interiors. It also offers a hygienic solution thanks to a revolutionary UV cured PUR surface treatment for easy cleaning and maintenance.

TARALAY IMPRESSION CONTROL



Slip-resistant to
HSE standards



R11 rating,
moderate to low
slip risk



A surface roughness of 20
microns indicates a low
slip risk in wet conditions



A revolutionary UV cured PUR
surface treatment for easy
maintenance and no wax



Tough and durable
compact flooring



TARALAY IMPRESSION CONTROL: WOOD

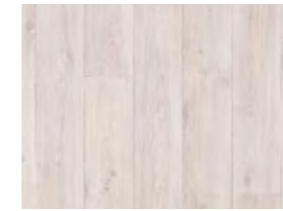

0373 Noma Ice
LRV : 45.9



0592 Ottawa Poplar
LRV : 28.1



1713 Esterel Frejus
LRV : 15.9

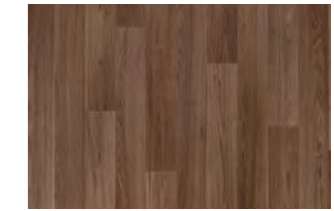

1314 Walnut Brown
LRV : 19.6

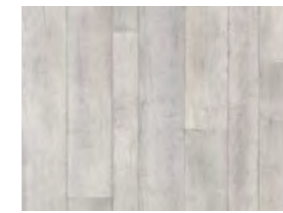

0672 Loft White
LRV : 44.8

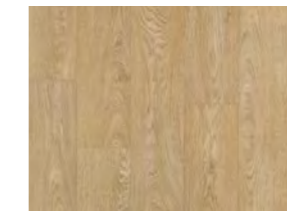

0538 Habana Vinales
LRV : 31.5

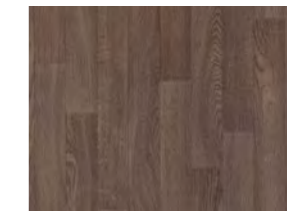

0518 Esterel Chocolate
LRV : 15.8

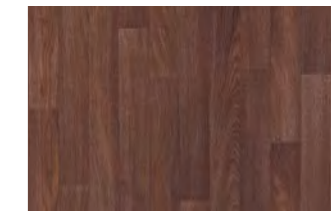

0539 Esterel Exotic
LRV : 9.9



0519 Noma Beige
LRV : 30.2



0371 Noma Rustic
LRV : 24.3

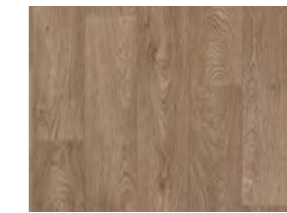

0522 Habana Trinidad
LRV : 24.7

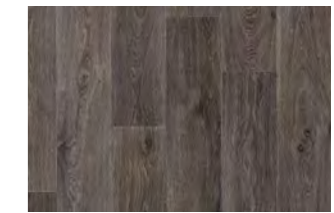

0520 Noma Black
LRV : 11.3



TARALAY IMPRESSION CONTROL: DESIGN

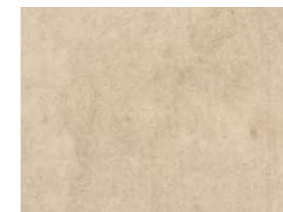

0526 Parma
LRV : 43

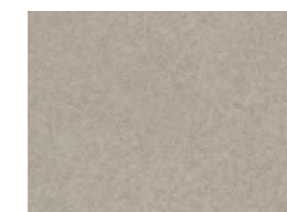

0038 Pierre
LRV : 32.9

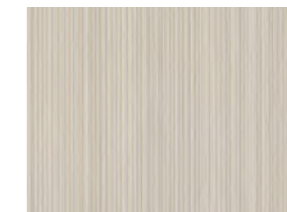

0665 Cotton
LRV : 47.2

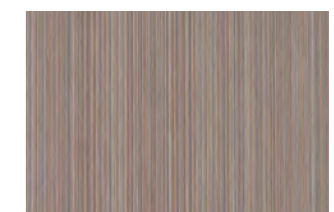

0666 Silk
LRV : 28.5



0523 Genova
LRV : 40.9



0035 Gris
LRV : 21.6



0680 Infinity Greige
LRV : 30.9

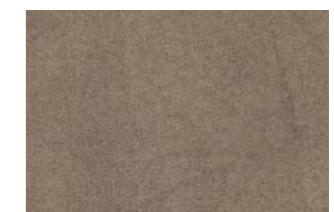

0524 Capri
LRV : 20.7

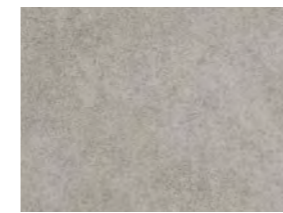

0543 Brescia
LRV : 34

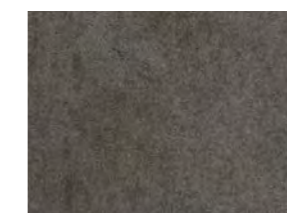

0525 Modena
LRV : 13.8



0544 Bari
LRV : 9.9

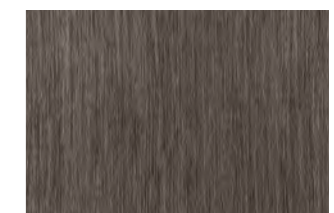

0681 Infinity Silver
LRV : 17.2



Compact sheet without foam backing

TECHNICAL DETAILS

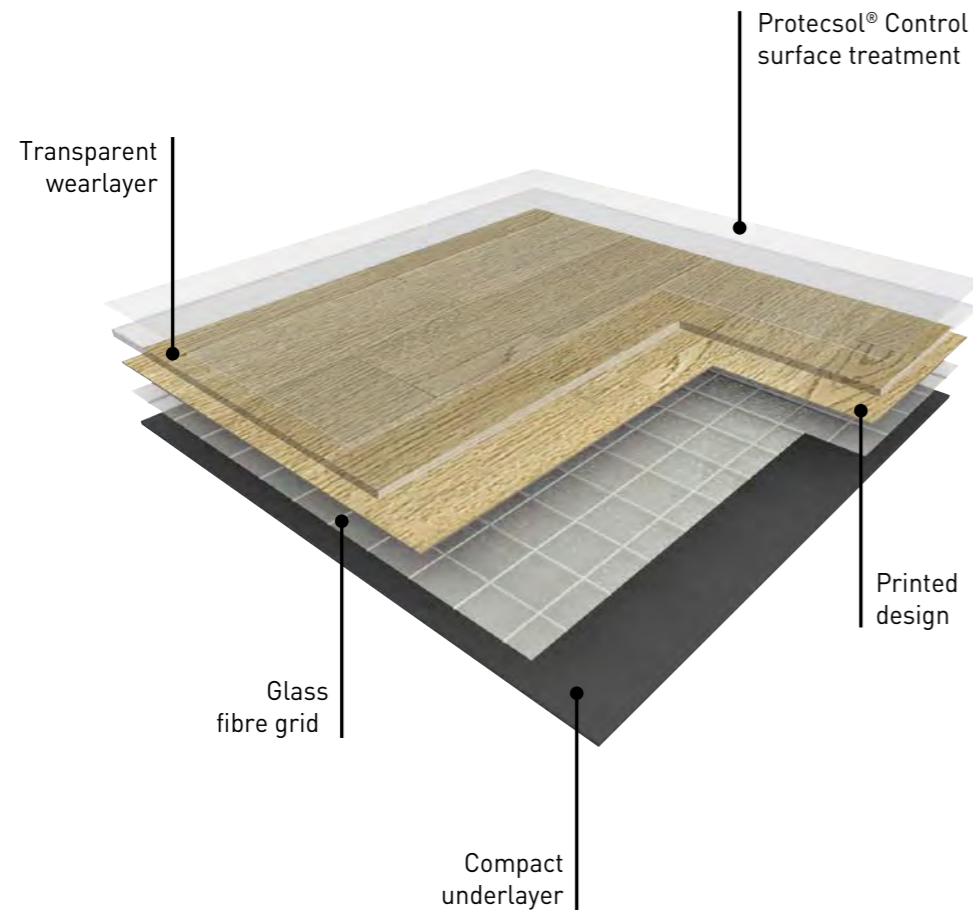

TARALAY IMPRESSION CONTROL

The stunning Taralay Impression Control range was voted CFJ/CFA Product of the Year at the 2016 Flooring Industry Awards. It is a decorative vinyl safety sheet flooring collection with design-led colourways. It offers a hygienic solution thanks to a revolutionary UV cured PUR surface treatment for easy cleaning and maintenance.

Taralay Impression Control

- Tough and durable multipurpose floor covering
- Slip-resistant, easy to clean surface treatment (R11 rating)
- Stunning collection of modern and contemporary designs
- High performance, ideal for demanding retail environments

DESCRIPTION	TARASAFE IMPRESSION CONTROL		
Total Thickness	N ISO 24346 (EN 428)	mm	2.00
Thickness of the Wearlayer	EN ISO 24340 (EN 429)	mm	0.70
Weight	EN ISO 23997 (EN 430)	g/m ²	2635
Length of Sheet	EN ISO 24341 (EN 426)	lm	25
Width of Sheet	EN ISO 24341 (EN 426)	cm	200
CLASSIFICATION			
Norm/Product Specification	-	-	EN ISO 10582 (EN 649)
European Classification	EN 685	class	34-43
Fire Rating	EN 13501-1	class	B _{fl} -s1
Static Electrical Propensity	EN 1815	kV	<2
Slip Resistance: Pendulum Test ⁽¹⁾	BS 7976-2	PTV	> 36
Surface Roughness R _{tm}	-	R _{tn} /R _z	R _z ≥ 20
Slip Resistance Wet: Ramp Test	DIN 51 130	class	R11
PERFORMANCES			
Wear Resistance	EN 660.2	mm ³	≤ 2.0
Wear Group	NF 189	group	T
Type Binder Content	EN ISO 10582	type	I
Dimensional Stability	EN ISO 23999 (EN 434)	%	≤ 0.40
Residual Indentation (requirement)	EN ISO 24343-1 (EN 433)	mm	≤ 0.10
Residual Indentation (measure)	-	mm	≈ 0.03
Impact Sound Insulation	EN ISO 717-2	dB	8
Castor Chair Test (type W)	ISO 4918 (EN 425)	-	OK
Thermal Conductivity	EN ISO 10456 (EN 12 524)	W/(m.k)	≤ 0.25
Colour Fastness	EN 20 105 - B02	degree	≥ 6
Surface Treatment	-	-	Protocolsol® Control
Chemical Products Resistance	EN ISO 26987 (EN 423)	-	OK
Anti-bacterial Activity (MRSA) ⁽²⁾	ISO 22196	-	> 99% Inhibits growth
ENVIRONMENT/INDOOR AIR QUALITY			
TVOC after 28 days	ISO 16000-6	µg/m ³	<70
Certification	-	-	Floorscore®
CE MARKING			
CE	EN 14041		

⁽¹⁾ The RRL pendulum test : wet is expressed as a pendulum test Value (PTV) and a Slip Resistance Value (SRV) to show that the test was carried out using a 4S rubber resistor pad in accordance HSE guidance (for longer lifetime sustainable wet resistance, please refer to Tarasafe ranges)

⁽²⁾ The implementation of an effective cleaning regime is the best defence against infection



TARASAFE GEO: VINYL SAFETY FLOORING

Tarasafe Geo is a high performance safety slip-resistance vinyl floor with a SparClean® surface treatment for an unrivalled level of stain and dirt resistance. A popular choice for those applications where slip-resistance, durability, hygiene and easy maintenance is required. Often installed in the retail back of house hardworking areas.

TARASAFE GEO



Extreme resistance to soiling and staining



Slip-resistant to HSE standards



R10 rating, moderate to low slip risk



A surface roughness of 20 microns indicates a low slip risk in wet conditions



Easier to cut-up 5 times more blade life



High resistance to heavy traffic

COLOURS & TECHNICAL DETAILS

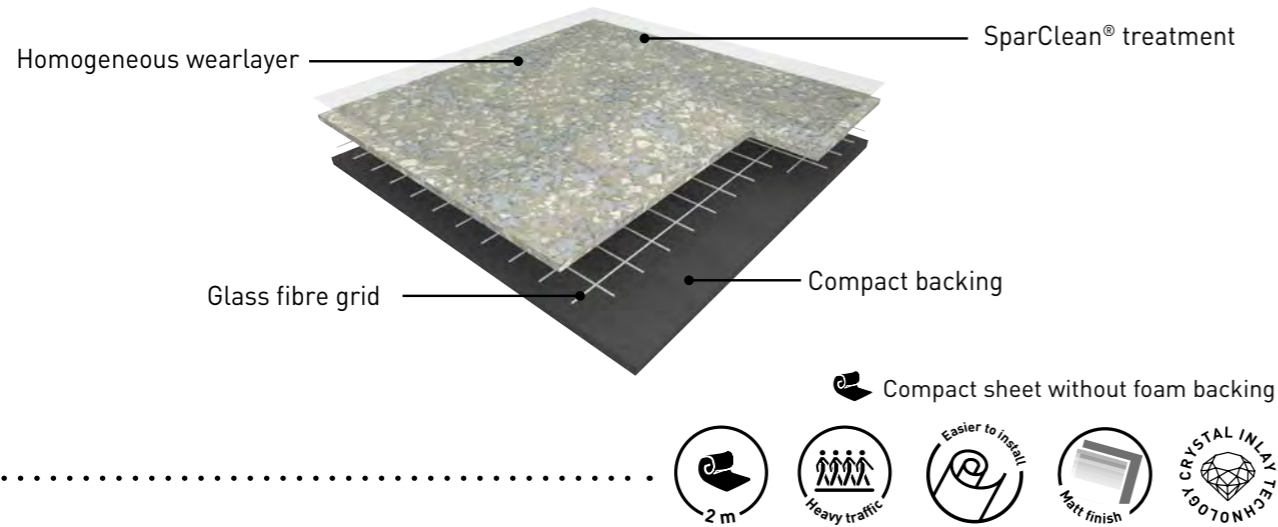
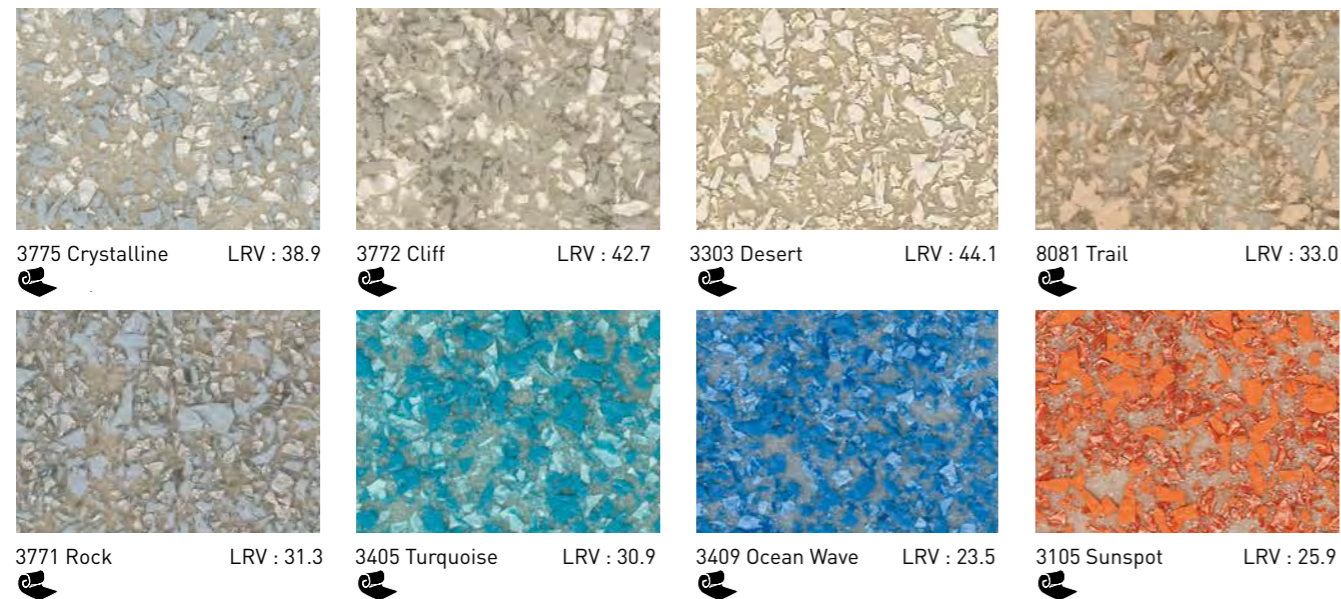

TARASAFE GEO

Tarasafe Geo is a slip-resistant vinyl floorcovering, with a PVC wearlayer and deeply inlaid mineral crystal particles and coloured chips for a decorative design. It is an ideal solution for traffic applications where enhanced slip-resistance and durability are required. Tarasafe Geo is suitable for most contract and commercial areas. It is eco-friendly, 100% recyclable, Floorscore® certified and does not contain any heavy metals or CMR 1&2, it is also 100% compliant with REACH.

The product emission rate of volatile organic compounds is $<100\mu\text{g}/\text{m}^3$ (TVOC after 28 days - ISO 16000-6). The SparClean® surface treatment improves the product performance in terms of stain and dirt resistance and designs last longer for extended durability.

Tarasafe Geo

- Easy to clean and maintain compacted nonporous surface
- Enhanced colour, design and brightness of mineral crystal particles
- Stain and chemical resistant SparClean® surface treatment, no polish for life!
- Maximum hygiene with bacteriostatic and fungistatic treatment

DESCRIPTION	TARASAFE GEO		
Total Thickness	N ISO 24346 (EN 428)	mm	2.00
Thickness of the Wearlayer	EN ISO 24340 (EN 429)	mm	1.15
Weight	EN ISO 23997 (EN 430)	g/m ²	2500
Width/Length of Sheet	EN ISO 24341 (EN 426)	cm/lm	200/20
CLASSIFICATION			
Norm/Product Specification	-	-	EN ISO 10582 (EN 649)
European Classification	EN ISO 10874 (EN 685)	class	34-43
Fire Rating	EN 13501-1	class	B _{fl} -s1
Static Electrical Propensity	EN 1815	kV	<2
Slip resistance: Pendulum Test (dry & wet)	BS 7976-2	PTV	> 36
Surface Roughness Rz	-	µm	≥ 20
Slip Resistance Wet: Ramp Test with Oil	DIN 51 130	class	R10
Slip Resistance Wet: Ramp Test with Water	DIN 51 097	class	B
Slip Resistance – Ramp Test	EN 13845 (annex C)	class	ESf-ESb
PERFORMANCES			
Wear Resistance	EN 660.2	mm ³	≤ 2
Wear Group	NF 189	group	T
Type Binder content	EN ISO 10582	type	I
Dimensional Stability	EN ISO 23999 (EN 434)	%	≤ 0.40
Residual Indentation	EN ISO 24343-1 (EN 433)	mm	≤ 0.10
Castor Chair Test (type W)	ISO 4918 (EN 425)	-	OK
Thermal Conductivity	EN ISO 10456 (EN 12 524)	W/(m.k)	≤ 0.25
Colour Fastness	EN 20 105 - B02	degree	≥ 6
Surface Treatment	-	-	SparClean®
Chemical Products Resistance	EN ISO 26987 (EN 423)	-	OK
Anti-bacterial Activity (MRSA) ⁽¹⁾	ISO 22196	-	> 99% Inhibits growth
ENVIRONMENT/INDOOR AIR QUALITY			
TVOC after 28 days	ISO 16000-6	µg/m ³	<100
Certification	-	-	Floorscore®
CE MARKING			
CE	EN 14041		

(1) The implementation of an effective cleaning method is the best defence against infection.

TARASAFE ULTRA: VINYL SAFETY FLOORING

Tarasafe Ultra is a range of slip resistant sheet flooring that meets HSE guidelines. It is constructed from vinyl with deeply inlaid mineral crystal particles (patent pending) and coloured chips for a decorative design. It contains no Carborundum and is reinforced with a glass fibre grid. Ideal for use in all areas of heavy traffic where slip-resistance, durability and hygienic conditions are required. Perfect for retail staff areas that require vibrant and contemporary colours.

TARASAFE ULTRA



Extreme resistance to soiling and staining



Slip-resistant to HSE standards



R10 rating, moderate to low slip risk



A surface roughness of 20 microns indicates a low slip risk in wet conditions



Easier to cut-up 5 times more blade life



High resistance to heavy traffic

COLOURS & TECHNICAL DETAILS

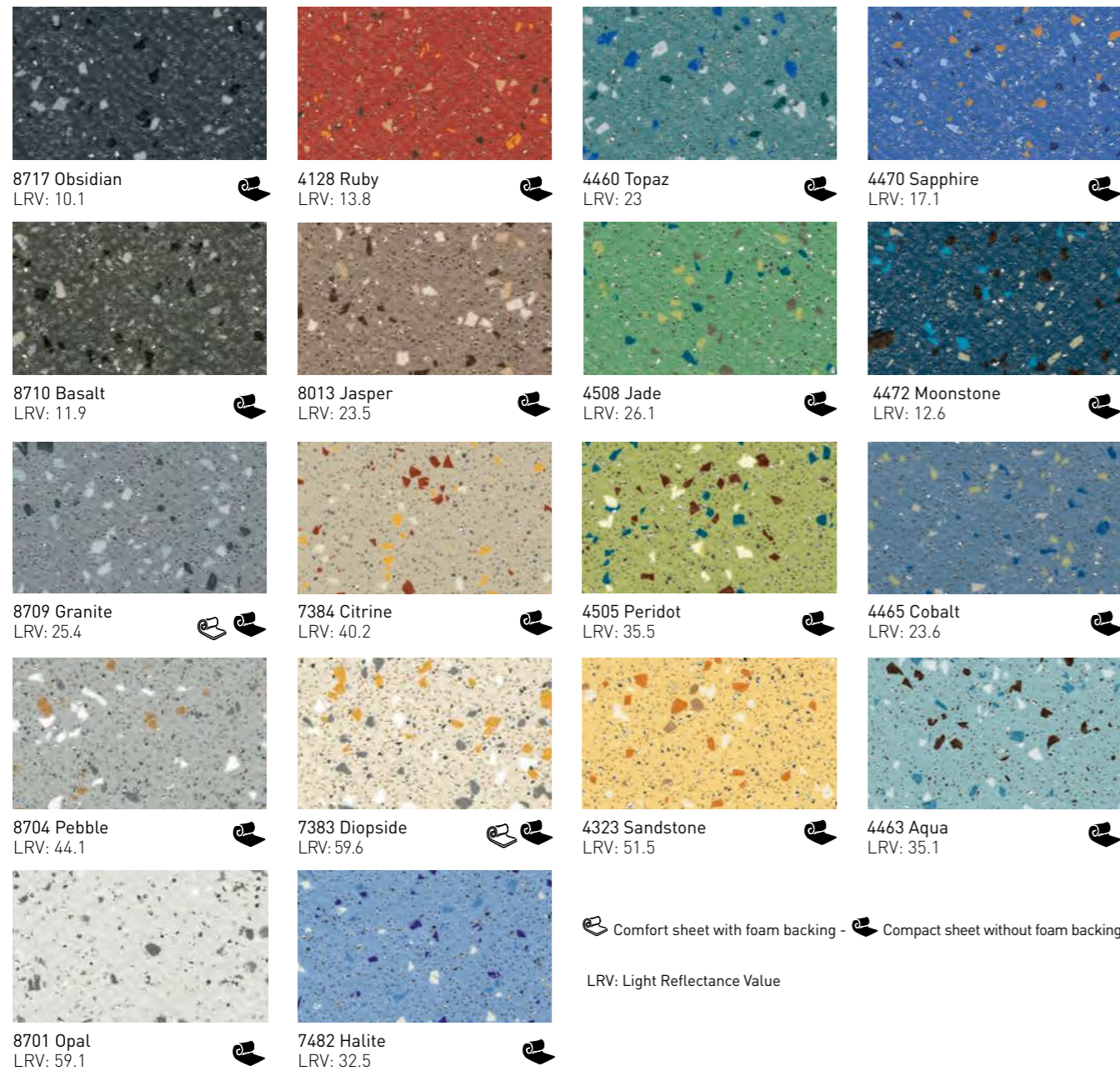

DESCRIPTION	TARASAFE ULTRA		
Total Thickness	N ISO 24346 (EN 428)	mm	2.00
Thickness of the Wearlayer	EN ISO 24340 (EN 429)	mm	1.16
Weight	EN ISO 23997 (EN 430)	g/sq.m	2610
Width/Length of Sheet	EN ISO 24341 (EN 426)	cm/lm	200/20
CLASSIFICATION			
Norm/Product Specification	-	-	EN ISO 10582 (EN 649)
European Classification	EN ISO 10874 (EN 685)	class	34-43
Fire Rating	EN 13501-1	class	Bfl-s1
Static Electrical Propensity	EN 1815	kV	<2
Slip resistance: Pendulum Test (dry & wet)	BS 7976-2	PTV	> 36
Surface Roughness Rz	-	µm	≥ 20
Slip Resistance Wet: Ramp Test with Oil	DIN 51 130	class	R10
Slip Resistance Wet: Ramp Test with Water	DIN 51 097	class	B
Slip Resistance - Ramp Test	EN 13845 (annex C)	class	ESf-ESb
PERFORMANCES			
Wear Resistance	EN 660.2	mm³	≤ 2
Wear Group	NF 189	group	T
Type Binder Content	EN ISO 10582	type	I
Dimensional Stability	EN ISO 23999 (EN 434)	%	≤ 0.40
Residual Indentation	EN ISO 24343-1 (EN 433)	mm	≤ 0.10
Castor Chair Test (type W)	ISO 4918 (EN 425)	-	OK
Thermal Conductivity	EN ISO 10456 (EN 12 524)	W/(m.k)	≤ 0.25
Colour Fastness	EN 20 105 - B02	degree	≥ 6
Surface Treatment	-	-	SparClean®
Chemical Products Resistance	EN ISO 26987 (EN 423)	-	OK
Anti-bacterial Activity (MRSA) ⁽¹⁾	ISO 22196	-	> 99% Inhibits growth
ENVIRONMENT/INDOOR AIR QUALITY			
TVOC after 28 days	ISO 16000-6	µg/m³	<100
Certification	-	-	Floorscore®
CE MARKING			
CE	EN 14041		

(1) The implementation of an effective cleaning method is the best defence against infection.



TARASAFE STANDARD



Extreme resistance to soiling and staining



Slip-resistant to HSE standards



R10 rating, moderate to low slip risk



A surface roughness of 20 microns indicates a low slip risk in wet conditions



Easier to cut-up 5 times more blade life



High resistance to heavy traffic

TARASAFE STANDARD: VINYL SAFETY FLOORING

Tarasafe Standard is a slip-resistance safety vinyl floor with a PVC wearlayer and deeply inlaid mineral crystal particles (patent pending). It is an ideal solution for heavy traffic applications where slip-resistance, durability, hygiene and easy maintenance is required. It comes with a PUR surface treatment for improved product performance in combatting stain resistance and soiling. Perfect for back of house areas within a retail facility.

COLOURS & TECHNICAL DETAILS

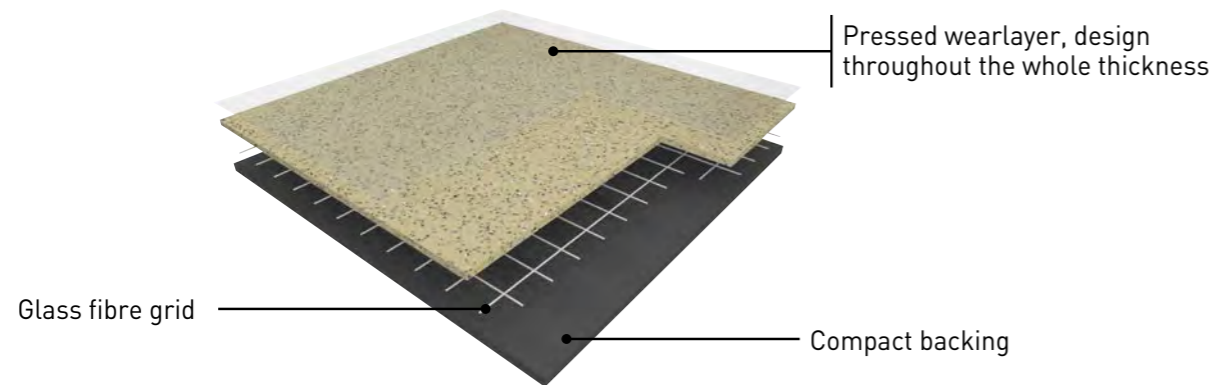
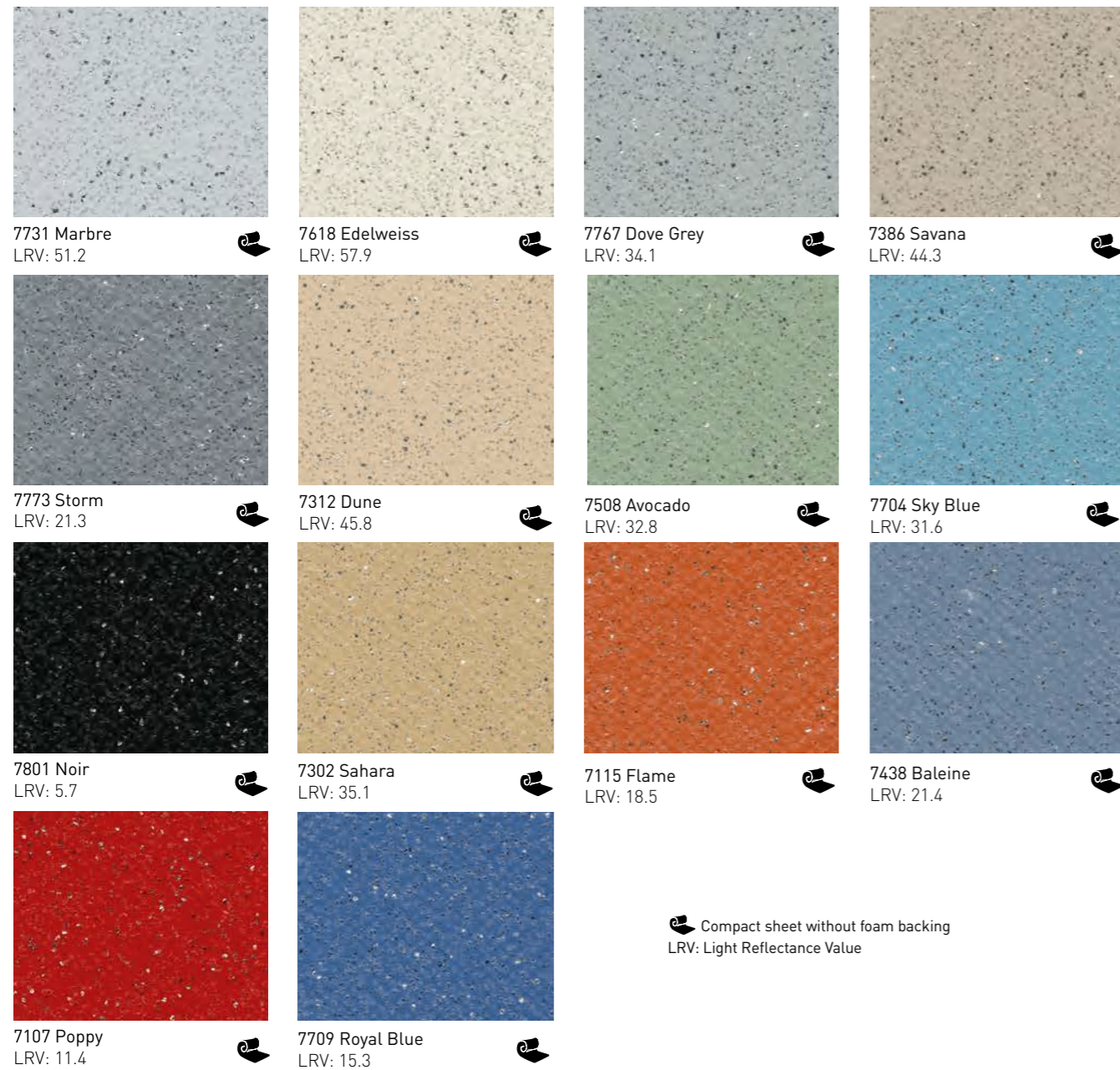

DESCRIPTION	TARASAFE STANDARD		
Total Thickness	N ISO 24346 (EN 428)	mm	2.00
Thickness of the Wearlayer	EN ISO 24340 (EN 429)	mm	0.85
Weight	EN ISO 23997 (EN 430)	g/sq.m	2460
Width/Length of Sheet	EN ISO 24341 (EN 426)	cm/lm	200/20
CLASSIFICATION			
Norm/Product Specification	-	-	EN ISO 10582 (EN 649)
European Classification	EN ISO 10874 (EN 685)	class	34-43
Fire Rating	EN 13501-1	class	B _{fl} -s1
Static Electrical Propensity	EN 1815	kV	<2
Slip Resistance: Pendulum Test (dry & wet)	BS 7976-2	PTV	> 36
Surface Roughness Rz	-	µm	≥ 20
Slip Resistance Wet: Ramp Test with Oil	DIN 51 130	class	R10
Slip resistance Wet: Ramp Test with Water	DIN 51 097	class	B
Slip Resistance - Ramp Test	EN 13845 (annex C)	class	ESf-ESb
PERFORMANCES			
Wear Resistance	EN 660.2	mm ³	≤ 2
Wear Group	NF 189	group	T
Type Binder Content	EN ISO 10582	type	I
Dimensional Stability	EN ISO 23999 (EN 434)	%	≤ 0.40
Residual Indentation	EN ISO 24343-1 (EN 433)	mm	≤ 0.10
Castor Chair Test (type W)	ISO 4918 (EN 425)	-	OK
Thermal Conductivity	EN ISO 10456 (EN 12 524)	W/(m.k)	≤ 0.25
Colour Fastness	EN 20 105 - B02	degree	≥ 6
Surface Treatment	-	-	PUR
Chemical Products Resistance	EN ISO 26987 (EN 423)	-	OK
Anti-bacterial Activity (MRSA) ⁽¹⁾	ISO 22196	-	> 99% Inhibits growth
ENVIRONMENT/INDOOR AIR QUALITY			
TVOC after 28 days	ISO 16000-6	µg/m ³	<100
Certification	-	-	Floorscore®
CE MARKING			
CE	EN 14041		

(1) The implementation of an effective cleaning method is the best defence against infection.

INSTALLATION & MAINTENANCE

INSTALLATION PROCEDURES

Please refer to our installation techniques on www.gerflor.com

MAINTENANCE



All the advantages of Protecsol® and more!

PROTECSOL®2 technology combines all the advantages of Protecsol®, tested and approved over 20 years ago: ease of maintenance, no need for wax and polish for life, water and detergent savings, plus two additional benefits:

1 The best stain shield

<p>Highly durable: Exclusive surface treatment applied by UV laser cross-linking provides superior durability and an even surface thickness, creating an impenetrable barrier against stains and chemicals</p> <p>Longer life expectancy.</p>	<p>BY GERFLOR</p> <p>GERFLOR: EVEN THICKNESS</p>	<p>OTHER TREATED FLOOR COVERING</p> <p>COMPETITOR: MISSING TREATMENT AND UNEVEN THICKNESS</p>
<p>Water-repellent effect: The surface treatment creates a 100% non-porous barrier to prevent all liquids and chemicals from penetrating the materials, remaining on the surface</p> <p>Simple and easy stain removal.</p>		

2 Matt effect for enhanced design

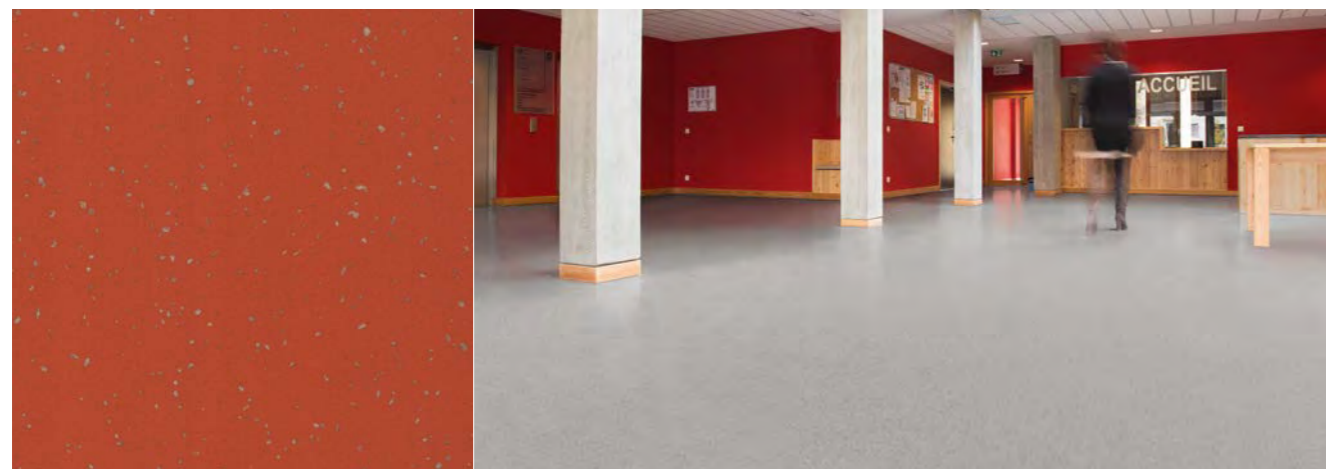

SparClean®

New generation of surface treatment for Tarasafe safety flooring.

SparClean® is a powder coated treatment that when heated forms a totally smooth surface between the mineral crystal particles, eliminating dirt traps and setting new standards for cleanliness and hygiene. The unique method of manufacture ensures that the slip resistance of the Tarasafe safety flooring is not impaired in any way, yet provides a safety floor that is easy to clean.

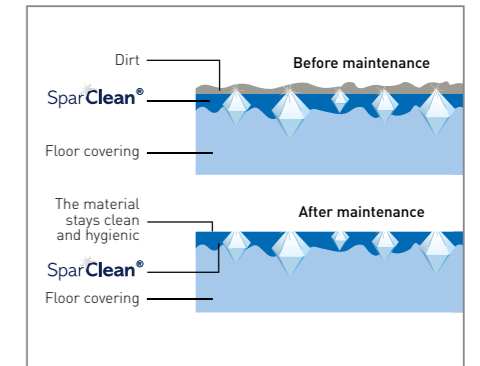

SparClean® is a permanent surface treatment that gives extreme resistance to soiling and staining, offers excellent resistance to chemicals and ensures long term product durability.



PUR

Polyurethane surface treatment.

PUR+ surface treatment provides excellent cleaning characteristics and improved resistance to scratching. It significantly delays application of wax and provides excellent resistance to chemicals.

Polyurethane surface treatment.

PUR surface treatment is a good foundation for routine maintenance and avoids the immediate use of an acrylic emulsion after installation.





WHO ARE WE?

Leadership in resilient flooring solutions

Gerflor is recognised as a specialist and a world leader in resilient flooring solutions. Gerflor group creates, manufactures and markets innovative, design-led and eco responsible solutions for flooring and complementary interior finishes. Already well-established in more than 100 countries, Gerflor is continuously developing its activities in new markets.

A multi-specialist group

Gerflor's main strength builds on specialisation in four key competencies within the broader market:

- Architecture
- Decoration
- Sport
- Technospecific

What makes us unique and strong comes from combining these competencies.

A committed and experienced team

Our most valuable resource is our people. Their enthusiasm and commitment to our customers' success is our main asset. Gerflor's employees are an essential part of the Gerflor brand experience. They are driven by well-established and often noted core values that make them entrepreneurial, approachable and respectful, with a sense of partnership.

A passion for customer success

Our brand is our promise and it grows through the positive experiences provided to stakeholders, particularly our customers and our employees around the world. We reaffirm that promise on a daily basis to anticipate and meet the specific needs of users, specifiers, installers and distributors wherever they may be. It also compels us to deliver total quality and competitiveness to ensure our customers' success in all their projects.

OUR MISSION STATEMENT:

To create, manufacture and market innovative, design-led and eco responsible solutions for flooring and complementary interior finishes.

To anticipate the specific needs of the users, specifiers, installers and distributors around the world.

To provide competitiveness and success for all our customers.



ECO RESPONSIBLE SOLUTIONS



COMPOSITION

- **100% REACH** compliant
- **FREE** of formaldehyde
- **FREE** of heavy metals
- **FREE** of solvent



INSTALLATION

- **Innovative adhesive free installation systems**



RECYCLED CONTENT

- **25%** average recycled content
- **100% REACH compliant** recycled content



LIFE CYCLE ANALYSIS

- **Eco-designed** according to a product specific Life Cycle Analysis
- **Product specific EPD** (Environmental Products Declaration) available
- **Manufactured in an ISO 14001 and ISO 50001** certified site
- **Contribution to many Green Building Schemes** (LEED, HQE, BREEAM...)
- **Exclusive surface treatments** to reduce drastically the use of chemical product and water and ensure the lowest environmental impact



RECYCLING

- **100% recyclable product**



INDOOR AIR QUALITY

- **TVOC emissions 10 times better than norms requirements** (TVOC < 100 µg/m³ after 28 days)
- **TVOC < 10ug/m³ after 28 days** for all products treated Evercare™ / Protecsol®2
- **Floorscore certified**
- **M1 certified**
- **Comply with AgBB protocol**
- **No formaldehyde emission**



WELLNESS

- **Health:** Antibacterial activity (inhibits growth > 99%)
- **Safety:** Anti slip performance
- **Comfort:** Walking comfort and impact noise reduction

CONTRIBUTING TO GREEN BUILDING CERTIFICATION

LEED (Leadership in Energy and Environmental Design) certification

Issued by the USGBC (US Green Building Council), this confirms that a building or a community has been designed and constructed using strategies to improve performance by saving energy, treating water, reducing CO₂ emissions, and improving indoor air quality. Our floorings contribute to building certifications (3 levels of certification: silver, gold, platinum) because:

- Low VOC emission (Floorscore® compliant)
- High recycled content
- Product specific EPD (Environment Product Declaration)



Leed Gold Certified

Oak Park Sport Centre
USA

Sofia Airport Centre
BULGARIA



Leed Platinum Certified

Kaust University
SAUDI ARABIA



2013 Greenest School on Earth

Sin Ying School
HONG-KONG



4 Star As-Built Rating

Mastercards Offices
AUSTRALIA

green building council australia

INTERIOR DESIGNER



At Gerflor we believe in bringing you more, which is why our online services and solutions are dedicated to helping you choose the right flooring for your project. So, instead of using guesswork, use our online Interior Designer to experience the overall effect of our flooring in a room setting.

It couldn't be easier to use our interior designer service to make sure that you've made the right choice: simply select an image from our gallery or upload your own image* of any room, whether a hospital, school, office, shop or home, select a Gerflor flooring and visualise the results.

You can save, print or add to your favourites.



Go to www.gerflor.co.uk / www.gerflor.ie, click **CONTRACT** then **SERVICES** at the top of the page then **INTERIOR DESIGNER** and give it a try!

* A small fee applies when uploading your own image. Payment conditions are detailed on the platform and prices are dependent on the output size of the image. Please allow 24 hours (working days) for the results and you will be notified by email or SMS.

FIND OUT MORE

DEDICATED SERVICE

Our dedicated customer service team is ready to respond to your sampling needs, stock and pricing enquiries.

Our expert sales teams, who specialise in your market areas, are available to assist with the detailed aspects of your product needs from price points to technical specification.

Our strategically located UK warehouse in Warwick is supported by a distributor network covering the entire country.



FREE SAMPLES

Free samples of our products are readily available on request and we aim to process your order within 24 hours. Contact us now for samples to create mood boards or for larger samples for all your flooring needs.

CONTACT US

GERFLOR UK
+44 [0] 1926 622 600
contractuk@gerflor.com
www.gerflor.co.uk

GERFLOR IRELAND
+353 [0] 42 966 1431
contractirl@gerflor.com
www.gerflor.ie

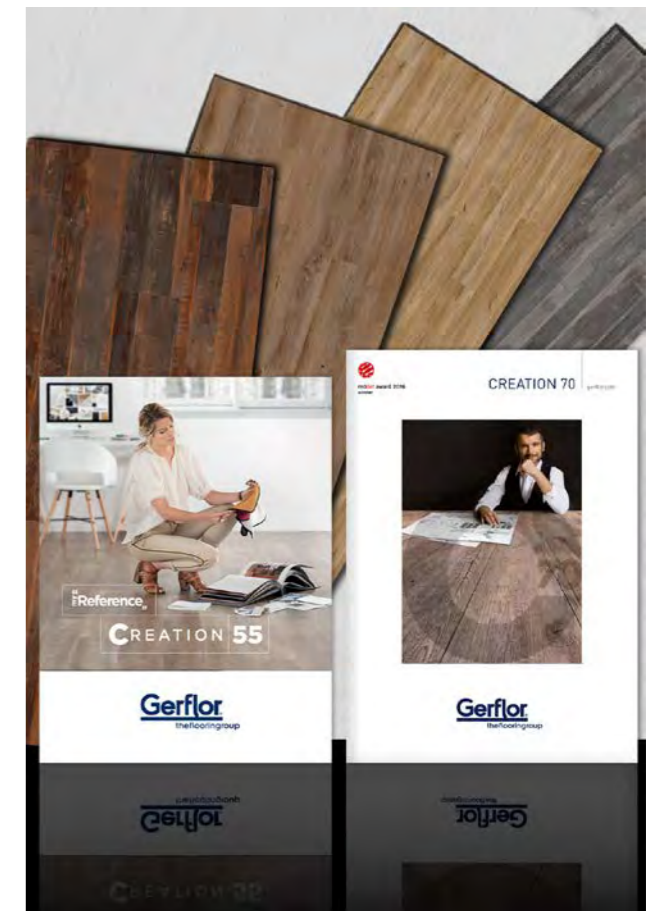

UNITED KINGDOM: Gerflor Ltd
Wedgnoek House, Wedgnoek Lane, Warwick, CV34 5AP
Tel: + 44 (0) 1926 622600 - Fax: + 44 (0) 1926 401647
E-mail: contractuk@gerflor.com
Visit: www.gerflor.co.uk

IRELAND: Gerflor Ltd
Ballybay Road, Carrickmaccross, Co. Monaghan, Republic of Ireland
Tel: +353 (0) 42 966 1431 - Fax: +353 (0) 42 966 1759
E-mail: gerflorirl@gerflor.com
Visit: www.gerflor.ie

CI SIB			
	(43)	Tn6	

UK reference - April 2019

gerflor.co.uk
gerflor.ie

ARCHITECTURE
DECORATION
SPORT
TECHNOSPECIFIC

RETAIL SOLUTIONS



Committed to sustainable development

Gerflor
theflooringgroup

Gerflor